

Getting The Most Out of Your T-DOC Solution

Connecting CSSD & OR

GETINGE 

Bringing OR and CSSD together with TORIN & T-DOC

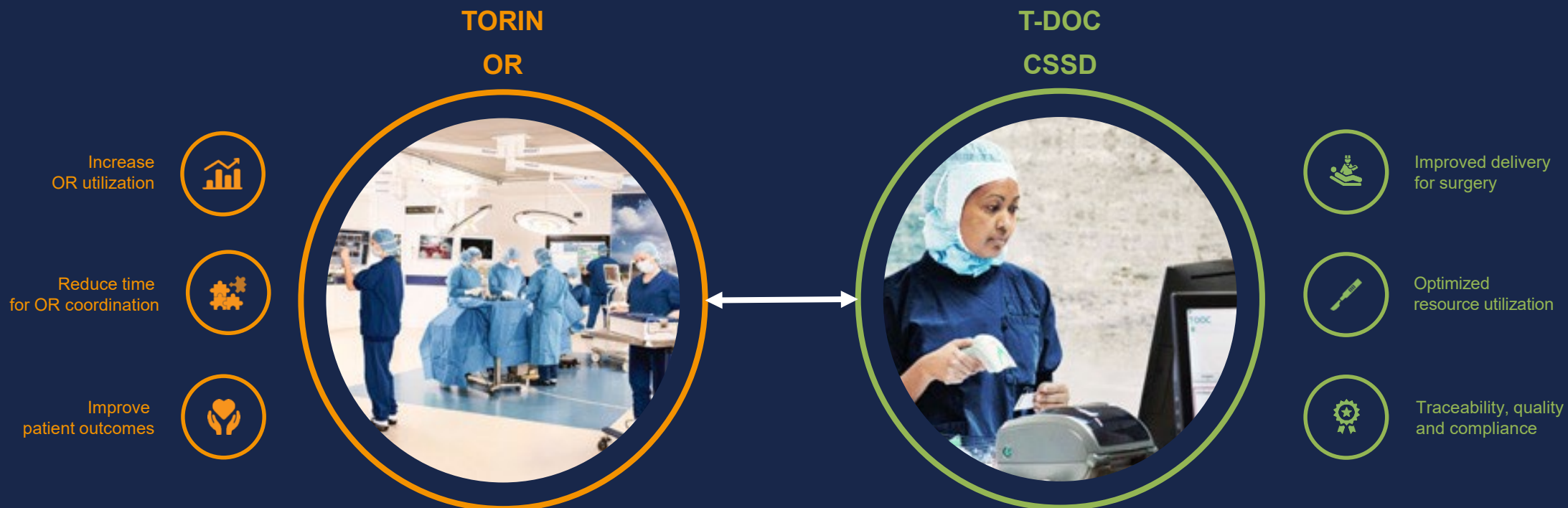

Streamlined Work Environment

Continuous monitoring of the surgery schedule, orders and availability

TORIN

T-DOC

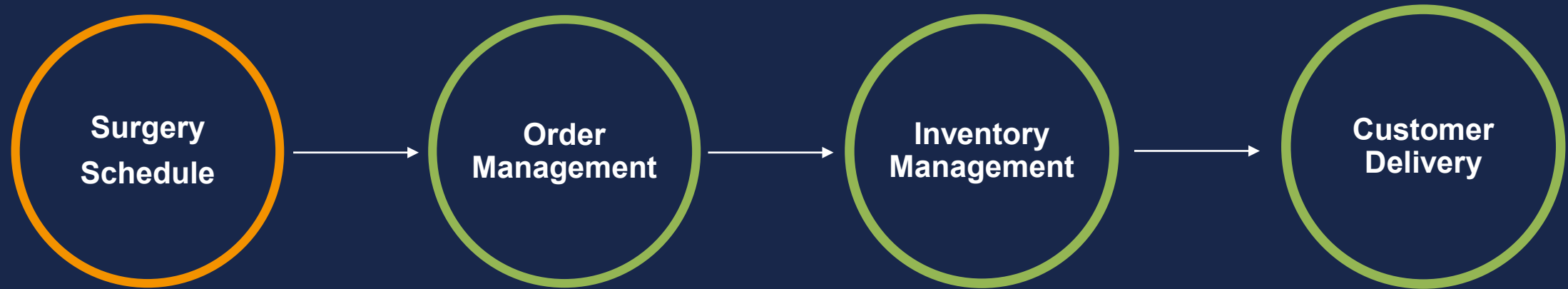

How it can help

Pro-active
Information

Supporting
Information

Communication

Planning &
Forecasting

Automation
of tasks

Reports &
Statistics





Torin OR Management
Efficient planning, management and
optimisation of your surgical department

GETINGE 

Torin – Surgery Planning

User-friendly surgery planning and visual overviews



Surgery planning

- Long-term capacity and resource planning
- Customisable booking templates
- Color-coded surgery schedule
- Adjustable surgery schedule
- Resource and conflict checking
- Assignment of surgery staff

Integrations

- Order interface with T-DOC
- Leverage existing data from EMR

Zoom (221%)

1

OH.

r)

r)

er

1

Torin – Real-time Progress

On-time execution and complete documentation of all surgery steps



Improved coordination

- Real-time updates of surgery progress
- Clearly assigned staff responsibilities
- Visualization of surgery patient readiness
- SmartView provides ongoing surgery information from a digital door sign outside the OR

Complete documentation

- Standard checklist for comprehensive surgery documentation
- Registration of all steps in the surgical patient flow

Integration

- Bidirectional interface to T-DOC

Overview of key department staff

Surgery calendar for rooms

Progress updates

Surgery and acute lists

Information
about current
procedure

Department and room notes

Surgeries today

NAME	SSN	DIAGNOSIS	SPECIALTY	START	STATE	URGENCY
Jonas O'Brian	558899-8877	Laparoscopic append...	Internal	Oct. 23 0...	Ongo...	2h
Susannah Abbott	556655-4411	Hysterectomy	Unknown	Oct. 23 1...	Plann...	
Kevin Mombasa	565456-5456	Tubal ligation	Unknown	Oct. 23 1...	Plann...	
David Moniken	565485-6545	Hip dislocation	Unknown	Oct. 23 1...	Plann...	
Brittany Johnson	565544-5522	Craniotomy	Neuro	Oct. 23 0...	Plann...	2h
Allison Bib	523256-5232	Sub...			Plann...	4h
Olivia Sunder	565474-5655	Op...			Ongo...	
John Schmidt	565854-5652	Laparoscopic biliary su...	Unknown	Oct. 23 1...	Plann...	6h
Yrene Smithers	321232-1232	Abdominal aorta aneur...	Centre	Oct. 23 0...	Plann...	2h
Rachel McAddams	654565-4565	Coronary				
Janice Hanson	565878-5654	Laparosco...				
Martin Shone	565856-5456	Open app...				2h
Anette Biggs	545856-5456	Laparoscopic appendec...	Unknown	Oct. 23 1...	Plann...	
Prius Pepple	898765-4567	Robot assisted hystere...	Unknown	Oct. 23 1...	Plann...	

2h urgency

4h urgency

6h urgency

Urgency 2h

Search

START	NAME	SSN	PROCEDURE	STATE (PROCEDURE)	NOTIFICATION
Oct. 23 08:30	Jonas O'Brian	558899-8877	Laparoscopic app...	<div><div></div>In OR</div>	
Oct. 23 08:44	Martin Shone	565856-5456	Open appendecto...	<div><div></div>In OR</div>	Urgency 2h
Oct. 23 08:45	Yrene Smithers	321232-1232	Abdominal aorta a...	<div><div></div>In OR</div>	Urgency 2h
ct. 23 t 09:00	Brittany Johnson	565544-5522	Craniotomy	<div><div></div>In OR</div>	Urgency 2h

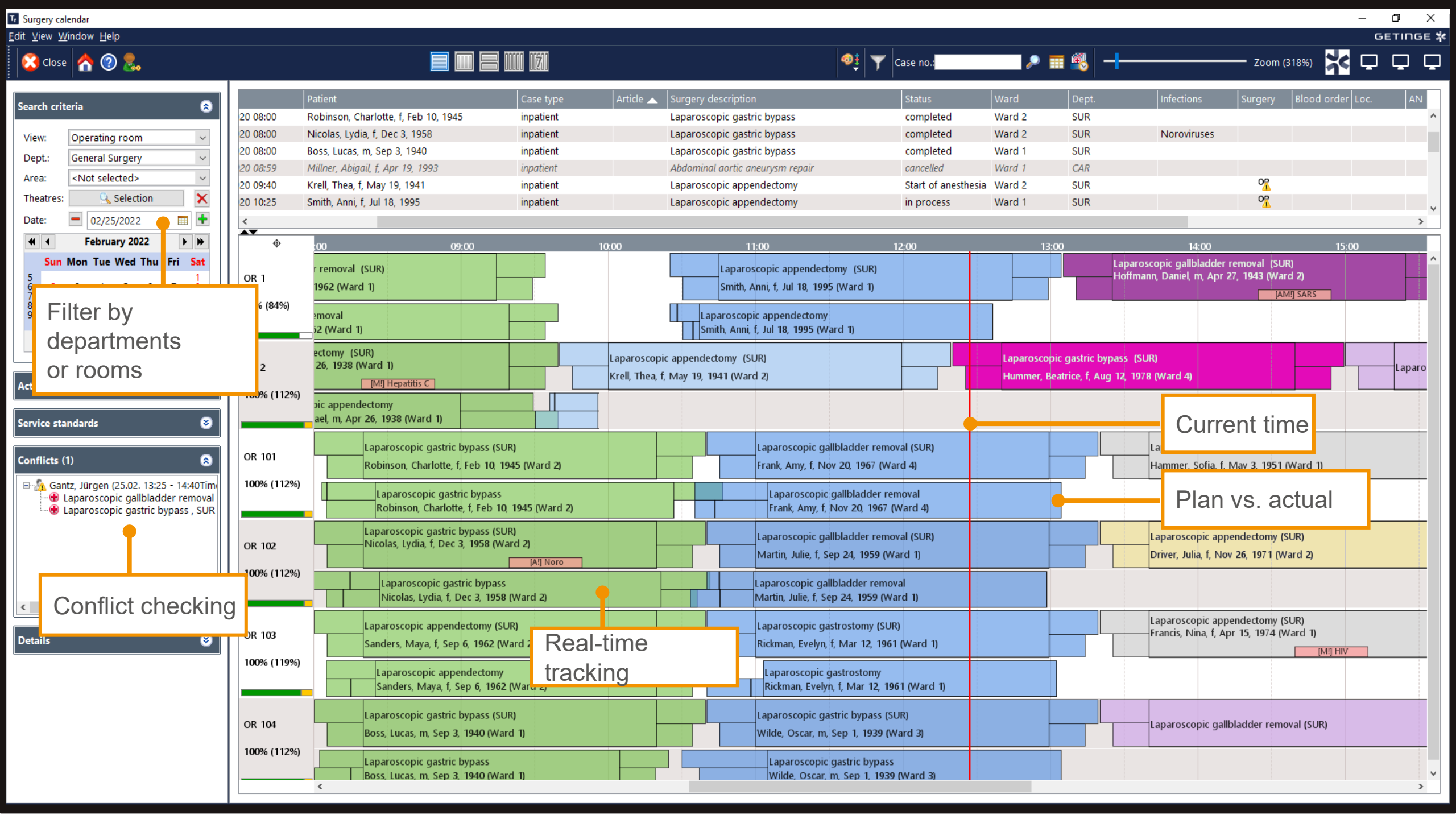

Access to all surgery documents

Filter by
surgical department

Number of surgery appointments 56/56

Surgery, anesthesia and nurse protocols

Documentation of used x-rays

Nursing Documentation

Torin – Department Optimization

AI and Business Intelligence for Increased Theatre Utilisation



Optimization of the surgical flow

- AI prediction of surgery times
- Manage surgical waiting lists
- Real-time visualizations of department KPIs
- Graphic Business Intelligence for advanced data analysis
- Ordering of patient and equipment transports
- Customizable screen configuration

Integrations

- Data interface to existing Data Warehouse solutions

Torin Optimization

Using AI for a better prediction of surgery times

Input

- Historical OR data
 - Torin has learned from 120.000 surgical records
- Variables used by the machine learning algorithm
 - Surgery type
 - Patient and clinical data
 - Staff experience

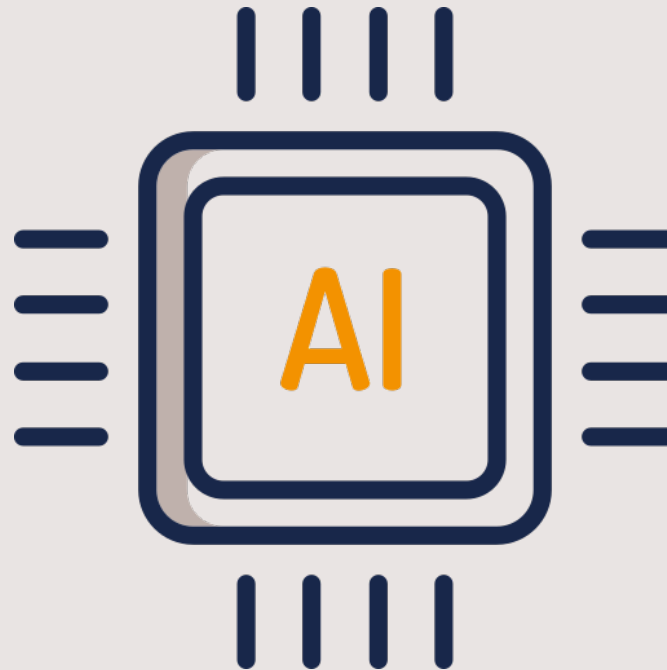

Outcome

- Predicted surgery times by surgery type
- Increased accuracy of OR schedule
- 5-40%* improved predictions vs human
- Displays which variables have influenced the surgery times by which degree

* Based on internal studies with a pilot customer

Edit surgery appointment (Adipositas (05/10/2022 15:40 - OR 1)) - OR and times

GETINGE

← → ✓ Accept ✗ Cancel

Allen, Celina (f), * 07/23/1954 (8000722)

Case no.: 9000171 (inpatient)

Department: SUR / Ward 2

Identification:

Sleeve (SUR)

Time: 05/10/2022 15:15 - 16:35 Hour

Location: OR 1

Status: planned

Attention: HIV

OR

OR: OR 1

Surgery date: 05/10/2022

Preparation

Preoperative holding time

Begin: 15:17

Duration: min

Standard

Surgery preparation

Begin: 15:15

Duration: 25 min

☐ outside the OR

Standard

Anaesthesia preparation

Begin: 15:17

Duration: 23 min

☐ outside the OR

AI-based

Standard: 35 min

AI-based: 23 min

Execution

Begin (incision): 15:40

Hour

End (suture): 16:25

Duration: 45 min

AI-based

Standard: 92 min

AI-based: 45 min

Aftercare

Surgery aftercare

End: 16:35

Duration: 10 min

☐ outside the OR

Standard

Anaesthesia aftercare

End: 16:45

Duration: 20 min

☐ outside the OR

Standard

Preoperative holding time

End: 16:45

Duration: min

Standard

Applied rules

Changed time	Rule-Id	Details	Time changed
Surgery duration	Service standard	Sleeve	
Surgery duration	Specialty	SUR	
Surgery duration	Height in cm	164	
Surgery duration	Weight in kg	80	
Surgery duration	Age	67	
Surgery duration	Gender	f	
Surgery duration	ASA	IV	
Surgery duration	Positioning type	SP	
Surgery duration	Urgency	planned	
Surgery duration	Wound contamination	Asept. sur.	
Surgery duration	BMI	30	
Anaesthesia preparation	Specialty	SUR	
Anaesthesia preparation	Height in cm	164	
Anaesthesia preparation	Age	67	
Anaesthesia preparation	ASA	IV	

Blood order

Preop. risk assessment

Anaesthesia clearance

Request patient from ward

Documents

Messages

Actions

Print appointment...

Open surgical clearance checklist

Open patient safety checklist

Optimize duration

Predicted surgery duration can be overridden by user

Anesthesia time prediction as AI-based rule

Surgery duration prediction as AI-based rule

Fallback to standard prediction if AI-based prediction is not possible

Displays which variables have influenced the surgery and anesthesia duration



Torin Optimization

Optimize surgical waiting lists

- Ranks the surgical backlog by complex calculations based on clinical and resource parameters
- Proposes an optimized pre-schedule
- Block utilization
- Verify the results for each day of the upcoming weeks
- Reduce the surgical backlog in an efficient way according to available capacities

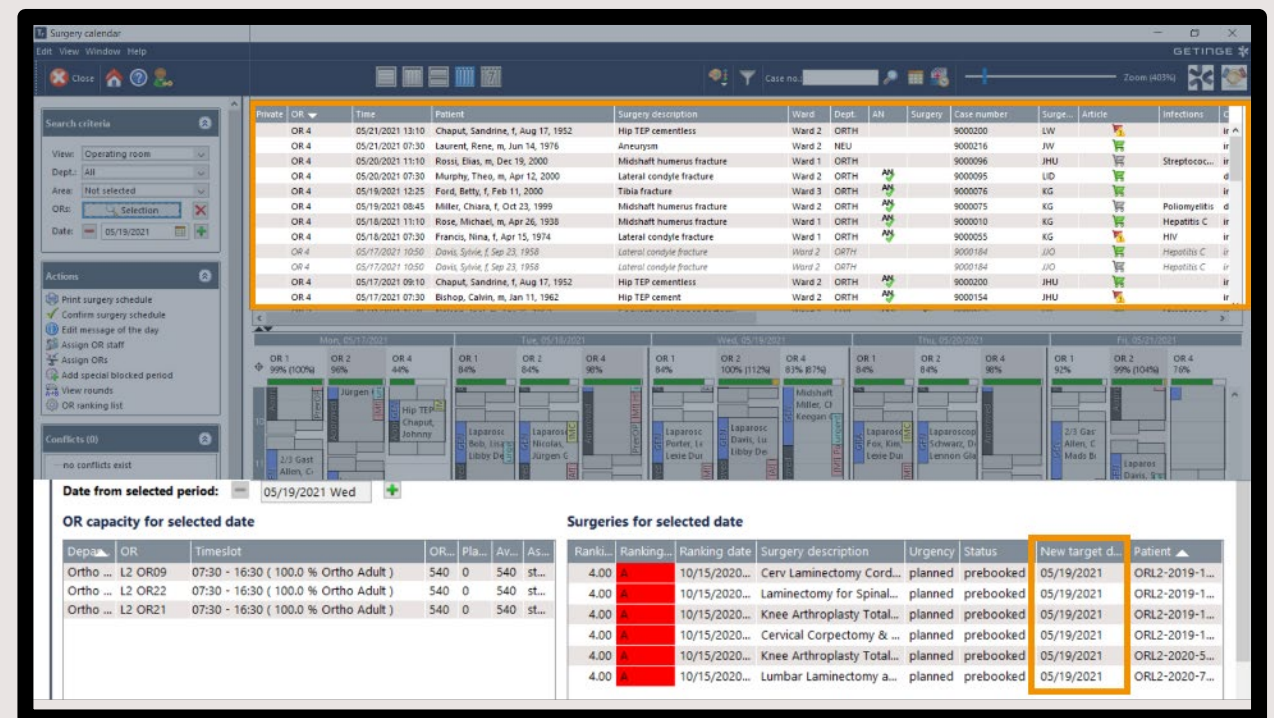

Torin Optimization

Graphic Business Intelligence for advanced data analysis

- On-screen filter options
- Ratio of elective versus acute surgeries
- Comparison of procedure duration for each surgery type
- Overview of total surgery hours across ORs today



TORIN OR Management

Key differentiators

Prediction of
surgery
times with AI

Waiting list
management

Conflict
checking &
Resource
Management



Average cost to run a
Operating Theatre = \$ 130 /min

If Torin can make each Theatre only
5 minutes more productive a day

5 min x 4 OR x 5 days x 50 weeks

x \$130 = \$ 650,000 per year



T-DOC Sterile Supply Management

Improved traceability, utilization
and logistics of surgical supplies

GETINGE 

Managing the sterile supply flow

in the entire hospital



Surgical Dep.



CSSD



Endo



Stock



Case cart



Logistics



Administration

T-DOC ensures Optimized planning and utilization



Surgery schedule assists in managing priorities and workload in CSSD



Create orders based on dynamic surgical preferences



Conflict checking and monitoring of surgery schedule and stock availability with feedback to Torin



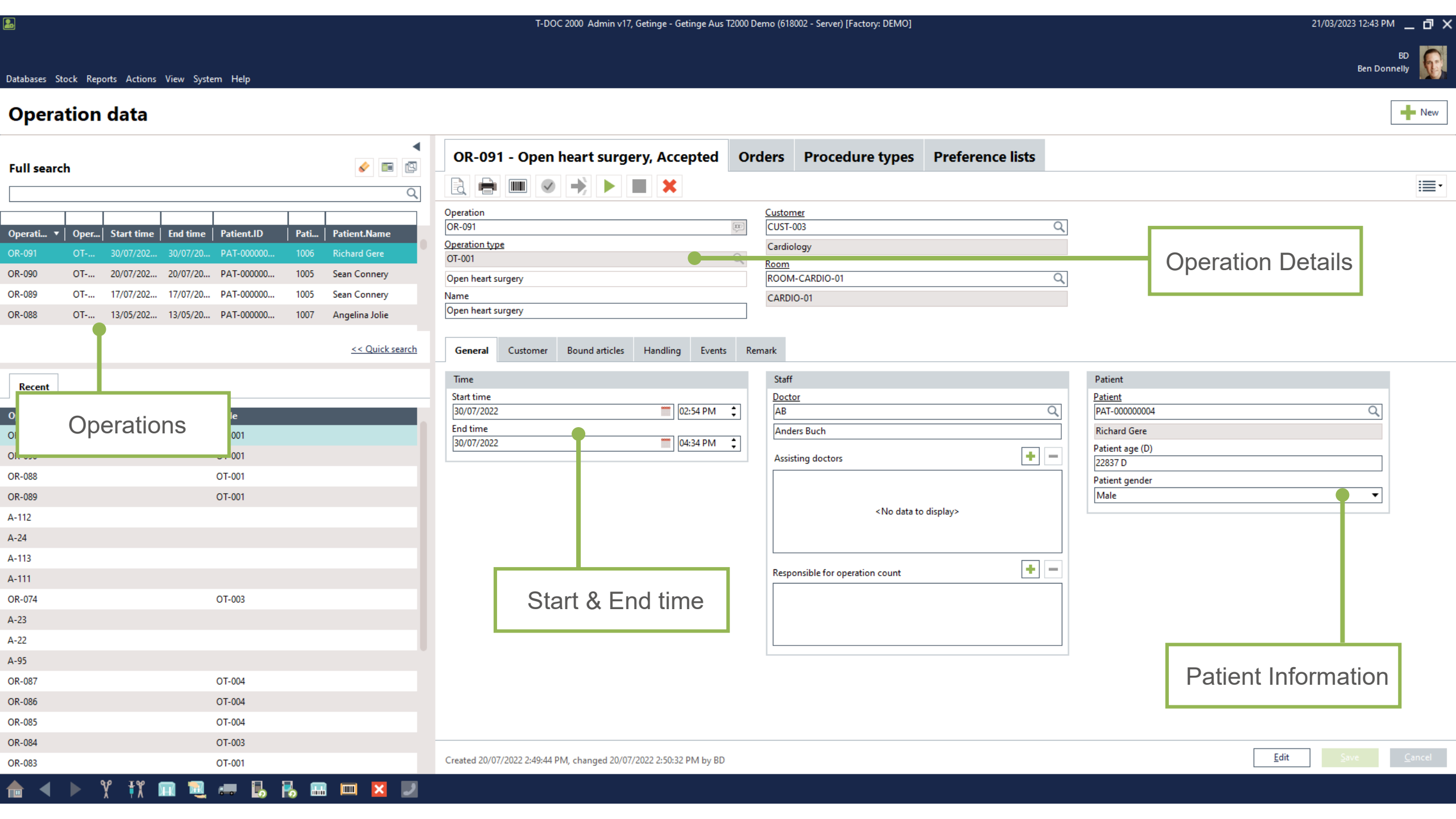

Operation data

Full search

Operati...	Oper...	Start time	End time	Patient.ID	Pati...	Patient.Name
OR-091	OT-...	30/07/202...	30/07/20...	PAT-000000...	1006	Richard Gere
OR-090	OT-...	20/07/202...	20/07/20...	PAT-000000...	1005	Sean Connery
OR-089	OT-...	17/07/202...	17/07/20...	PAT-000000...	1005	Sean Connery
OR-088	OT-...	13/05/202...	13/05/20...	PAT-000000...	1007	Angelina Jolie

<< Quick search

Recent

Operations

OR-091	OT-001
OR-090	OT-001
OR-088	OT-001
OR-089	OT-001
A-112	
A-24	
A-113	
A-111	
OR-074	OT-003
A-23	
A-22	
A-95	
OR-087	OT-004
OR-086	OT-004
OR-085	OT-004
OR-084	OT-003
OR-083	OT-001

OR-091 - Open heart surgery, Accepted

Orders

Procedure types

Preference lists



Operation
OR-091

Operation type
OT-001

Open heart surgery

Name
Open heart surgery

Customer
CUST-003

Cardiology

Room
ROOM-CARDIO-01

CARDIO-01

Operation Details

General Customer Bound articles Handling Events Remark

Time

Start time
30/07/2022 02:54 PM

End time
30/07/2022 04:34 PM

Start & End time

Staff

Doctor
AB
Anders Buch

Assisting doctors

<No data to display>

Responsible for operation count

Patient

Patient
PAT-000000004
Richard Gere

Patient age (D)
22837 D

Patient gender
Male

Patient Information

Created 20/07/2022 2:49:44 PM, changed 20/07/2022 2:50:32 PM by BD

Edit Save Cancel

T-DOC 2000 Admin v17, Getinge - Getinge Aus T2000 Demo (618002 - Server) [Factory: DEMO]

21/03/2023 12:49 PM

Databases

Stock

Reports

Actions

View

System

Help

BD

Ben Donnelly

Operation data

+ New

Full search

Operati...	Oper...	Start time	End time	Patient.ID	Pati...	Patient.Name
OR-091	OT-...	30/07/202...	30/07/20...	PAT-000000...	1006	Richard Gere
OR-090	OT-...	20/07/202...	20/07/20...	PAT-000000...	1005	Sean Connery
OR-089	OT-...	17/07/202...	17/07/20...	PAT-000000...	1005	Sean Connery
OR-088	OT-...	13/05/202...	13/05/20...	PAT-000000...	1007	Angelina Jolie

<< Quick search

Recent

Operation	Code
OR-091	OT-001
OR-090	OT-001
OR-088	OT-001
OR-089	OT-001
A-112	
A-24	
A-113	
A-111	
OR-074	OT-003
A-23	
A-22	
A-95	
OR-087	OT-004
OR-086	OT-004
OR-085	OT-004
OR-084	OT-003
OR-083	OT-001

OR-091 - Open heart surgery, Accepted

Orders

Procedure types

Preference lists

Order

Order mode

Immediate

Supplying factory

DEMO

Central supply

Booking mode

Active

Booking status

OK

Booking status

Supp. Ref.	Supp. Sta...	Org. Ref.	Supplier	Name	Type
336	New	150	DEMO	Central supply	Preferenc... ✓

Created Order

Save

Cancel

Tools ▾

Start time	Operation	Operation type.Name	Customer.Name	Location
OR 11				
02-05 20:26	89799879899	Reverse Total Shoulder Arthroplasty	Orthopedic Dep.	Arrived at OR
Goods		Location.Name		
Case cart 139		Arrived at OR		
03-05 10:15	651651321	Knee Replacement	Orthopedic Dep.	In Transit
Goods		Location.Name		
Case cart 100		In Transit		
Case cart 94		In Transit		
04-05 11:22	654684235222	Knee Replacement	Orthopedic Dep.	Not dispatched
Goods		Location.Name		
Order 661918		Not dispatched		
OR 12				
03-05 10:20	654651321856	Reverse Total Shoulder Arthroplasty	Orthopedic Dep.	Arrived at OR

Operating Room and
operation details

Status and location of the
ordered items



Menu

Tools

T-DOC Operation Info Overview

Operation ID	Operation	Start time	End time	Location	
OP Room 1					
-	38392	OP958162	2021-11-21	2021-11-21	OR Ortho
	Goods			Location name	
	Unit 487192			OR Ortho	
	Unit 572509			OR Ortho	
-	98786	OP351840	2021-11-21	2021-11-21	OR Ortho
	Goods			Location name	
	Unit 981329			OR Ortho	
-	4345	OP871529	2021-11-21	2021-11-21	OR Ortho
	Goods			Location name	
	Unit 429814			OR Ortho	
OP Room 2					
-	3266	OP672094	2021-11-21	2021-11-21	In transit
	Goods			Location name	
	Unit 715209			OR Ortho	
	Unit 761302			In transit	
-	4882	OP659142	2021-11-21	2021-11-21	Not dispatched
	Goods			Location name	
	Unit 591023			Not dispatched	
-	4354	OP620936	2021-11-21	2021-11-21	Not dispatched
	Goods			Location name	
	Unit 169258			OR Ortho	
	Unit 109234			OR Ortho	
	Unit 461924			OR Ortho	
	Unit 985126			Not dispatched	
OP Room 3					
+	7132	OP763091	2021-11-21	2021-11-21	OR Ortho
+	9613	OP152386	2021-11-21	2021-11-21	Not dispatched
+	2394	OP412903	2021-11-21	2021-11-21	In transit
OP Room 4					
OP Room 5					
OP Room 6					

Units included in each delivery

T-DOC ensures Optimized stock management



Manage multiple stocks – consumables / implants



Maintain min / max levels of stock and create automatic order suggestions



Create manual orders as needed via web or Admin



Create orders for routine stock replenishment



Perform stock take via barcode scanning



T-DOC 2000 Admin v17, Getinge - Getinge Aus T2000 Demo (618002 - Server) [Factory: DEMO]

21/03/2023 10:46 AM

BD
Ben Donnelly

DatabasesStockReportsActionsViewSystemHelp

Stocks: DEMO - Central supply

+ New

Quick search

Full search >>

RecentFactory

S... Name

Implant Stock

STC1 default/main stock

Customer Stock Radiology

IST-001 - Implant Stock

Stock contents

Search

Items

Item	Name	On stock	On stock Reserv.	Min.	Nor...	Max.	Ord.	Ord. Reserv.	Placement	Actual
0580-1-300	Exeter V40 Femoral Stem 30mm	-4	0	0				0		
1120434	Exeter Cemented Femoral Stem with Distal C...	5	0	5	5	5		0	Implants	
BB073R	Handle scalpel #3 125 mm	-1	0	0				0		
BB084R	Handle scalpel #4 135 mm	-1	0	0				0		
GLNTZ14-1...	Biopsy Needle 14g 10cm	-1	0	0				0		
HIP001	Hip Implant 1	3	0	3	3	0		0	Rack A Shelf 2	
HIP002	Hip Implant 2	3	0	3	3	0		0	Rack A Shelf 2	
HIP003	Hip Implant 3	3	0	3	3	0		0	Rack A Shelf 3	
HIP004	Hip Implant 4	1	0	1	1	0		0	Rack A Shelf 4	
HIP005	Hip Implant 5	1	0	1	1	0		0	Rack A Shelf 5	
HIP006	Hip Implant 6	1	0	1	1	0		0	Rack A Shelf 6	
HIP007	Hip Implant 7	1	0	1	1	0		0	Rack A Shelf 7	
HIP008	Hip Implant 8	1	0	1	1	0		0	Rack A Shelf 8	
HIP009	Hip Implant 9	1	0	1	1	0		0	Rack A Shelf 9	
HIP010	Hip Implant 10	1	0	1	1	0		0	Rack A Shelf 10	

Supplier

Factory

Supp. supplier

Order package size

Min. order size

Search items

forcep

Item	Name
470093	Prograsp Forceps 8mm
AN711R	Forceps Heywood-Smith 215 mm
BD220R	Forceps micro-Adson serr 120 mm
BD510R	Forceps micro-Adson tissue 1 x 2 1...
BD537R	Forceps tissue straight 1 x 2 145 mm
BD541R	Forceps dissect med.wide 1 x 2t 20...
BD561R	Forceps tissue standard 1 x 2 t. 200 ...
BD852R	Forceps dissecting insulated 200 mm
BD855R	Forceps tissue insulated 200 mm
BF021R	Forceps sponge w/ratchet curved 1...
BF058R	Forceps Maier with ratchet straight ...
BF059R	Forceps Maier with ratchet curved 2...
BG446R	Forceps Rochester-pean straight 20...
BH105R	Forceps del Hartmann mosquito c...
BH121R	Forceps del Hartmann mosquito curv...

Smart search is not currently active!

Edit

Save

Cancel

Stock Location

Stock level

Stock min / max threshold

Search and filter list of items

Order details

Save

Refresh

Preview

Send

Cancel

Copy

Customer ref.no. 12

Status

Open

Order details

Requested delivery date

12/02/2022 10:00

Booking mode

Active

Ordered by

ORTHO - Orthopedic Dep.

Reference text

Booking status

Undetermined

Ordered from

Memorial Medical Center - Memorial Medical Center

Reference text 2

Add article

Product

Item











Endoscope

Please enter search text

1

Add article

Booking status

Articles		Remark					
Media	Article	Number	Name	Price	Quantity	Sum	Status
▼	 Product	51698	Total Knee Bundle	0,00	1 	1 <input type="checkbox"/>	
▼	 Item	S-23308	Procedure Pack Hip	0,00	5 	5 <input type="checkbox"/>	
▼	Product	B-P-03827	AIMER ELBOW (S&N ACL 1)	0,00	2 	2 <input type="checkbox"/>	
▼	 Product	4284	Zimmer Basic Plate Set	0,00	1 	1 <input type="checkbox"/>	

 Identical products

 Alternative products

Page 1 of 1 (4 results) 1

Delete selected

Identical products

Alternative products

Order content

Order and booking status

T-DOC ensures Optimise order management



Create supplier purchase orders electronically and ensure timely replenishment of stocks



Create internal orders electronically for other departments



Manage and Monitor the progress of orders with Info overviews in CSSD and OR



Automatic prioritization in CSSD production



Interface to existing material / purchasing systems



Purchase orders: DEMO - Central supply



Quick search

[Full search >>](#)

Recent	Factory	Sent (5)
Org. Ref.	Supplier	Name
69	SUP-004	ThermoFischer
134	SUP-004	ThermoFischer
135	SUP-006	Stryker
138	SUP-004	ThermoFischer
140	SUP-006	Stryker

Sent, 69, SUP-004

Order number

69

⏮ ⏪ ⏩ ⏭

Supplier
SUP-004

ThermoFischer

Requested delivery time

Sent (7/02/2019 9:14:25 AM, SYS)

Own stock

Stock STC1

STC1 default/main stock

Origin
T-DOC Automatic Ordering Job, SYS

Content	Own info	Supplier info	Handling
---------	----------	---------------	----------





	Type	Number	Name	Price	Ordered		Received		Back order	
					Count	Sum	Count	Sum	Count	Sum
▼	Item	BB073R	Handle scalpel #3 125 mm	\$15.00	1	1				
▼	Item	BB084R	Handle scalpel #4 135 mm	\$15.00	1	1				

Single Items

Search







Item	Name	
------	------	--

[Edit](#) [Save](#) [Cancel](#)

Quick search

Full search >>

Recent

Factory

New (2)

Accepted (14)

Supp. Ref.	Customer	Name
284	CUST-003	Cardiology
336	CUST-003	Cardiology

New, 336, CUST-003

Customer Information

Order number
336

Customer
CUST-003

Cardiology

Requested delivery time
30/07/2022 2:54:31 PM

Status
New (20/07/2022 2:50:32 PM, BD)

Own stock

Origin
Admin (System), BD

Booking mode
☒ Active

Booking status
OK

Operation
OR-091
Open heart surgery

Content

Own info

Customer info

Handling

Type	Number	Name	Price	Ordered Count	Ordered Sum	Picked Count	Picked Sum	Back order Count	Back order Sum
Item	LOT-001	LOT number item - IMPLA...	\$1,250.00	1	1				
Item	SI-002	Gloves size M	\$0.00	1	1				
Product	PR00002	VASCULAR BASIC SET	\$30.00	1	1				
Product	PR00004	MAJOR PLASTIC SET	\$60.00	1	1				
Product	PR00008	Scissors surgical straight s/...	\$0.00	5	5				
Product	PR00009	Forceps Heywood-Smith 2...	\$0.00	1	1				
Product	PR00010	Scissors curved noir Metze...	\$0.00	1	1				
Product	PR00011	Retractor baby roux 135 mm	\$0.00	1	1				
Product	PR00012	SCISSOR SET	\$0.00	1	1				

Order & booking status

Order content

New Orders

Single Items

Products

Search

Item	Name

...

Edit

Save

Cancel

T-DOC Orders Needs List

Tools ▾

Qty.	Not ready	Type	Number	Name	Order.Exp. del. time	Org. customer.Customer	Operation	Operation type.Name	Room.ID	Doctor.Name
4	4	Item	S-23305	Kelly Clamp	20:52	ORTHO	097124987	Reverse Total Shoulder Arthroplasty	OR 11	Grant^W^Gonz...
6	6	Item	S-23306	Bonney Forceps	20:52	ORTHO	097124987	Reverse Total Shoulder Arthroplasty	OR 11	Grant^W^Gonz...
+ 1	1	Product	P-03411	Biomet ALPS Reamer & Plate Extension (Loaner)	20:52	ORTHO	097124987	Reverse Total Shoulder Arthroplasty	OR 11	Grant^W^Gonz...
+ 1	1	Product	P-04580	Depuy Shoulder Extraction Instruments (Loaner)	20:52	ORTHO	097124987	Reverse Total Shoulder Arthroplasty	OR 11	Grant^W^Gonz...
10		Item	B-10016	CANNULA, LIPOSUCTION MERCEDES BLUE (BYRON)	19:00	Spine Works Center				
10	9	Item	B-22213	ARCH BAR, RUBBER BANDS	19:00	Spine Works Center				
15		Item	B-3005	BONE TAMP 6MM	19:00	Spine Works Center				
25		Item	B-3007	BONE TAMP 7MM	19:00	Spine Works Center				
+ 2	1	Product	03643	Extractor Pliers	19:00	Spine Works Center				
+ 5	3	Product	03686	Tissue Forcep, Dura w/ Teeth (7BOB)	19:00	Spine Works Center				
- 3	2	Product	03688	Retractor, Senns (Cat Paws) Sharp (7BOB)	19:00	Spine Works Center				

Operation Details

Status					Type	Number	Unit	Serial no..Serial no.	Location.Name
On stock					Original	03688	1187496		PostBatch Sterilizer
Packed					Original	03688	446740		Packing
Packed					Original	03688	446742		Packing
Packed					Original	03688	1196605		Packing
+	12	11	Product	03690	Knife Handle, #3 (ER)	19:00	Spine Works Center		
+	20	20	Product	03773	Medtronic Metrx Clamp	19:00	Spine Works Center		

Item Status

Order content

Requested Delivery
time

Current Location



T-DOC ensures Improve delivery for surgeries



Manage delivery of case carts for surgeries based on surgical preferences and orders



Ensure the correct items, at the right time and right place

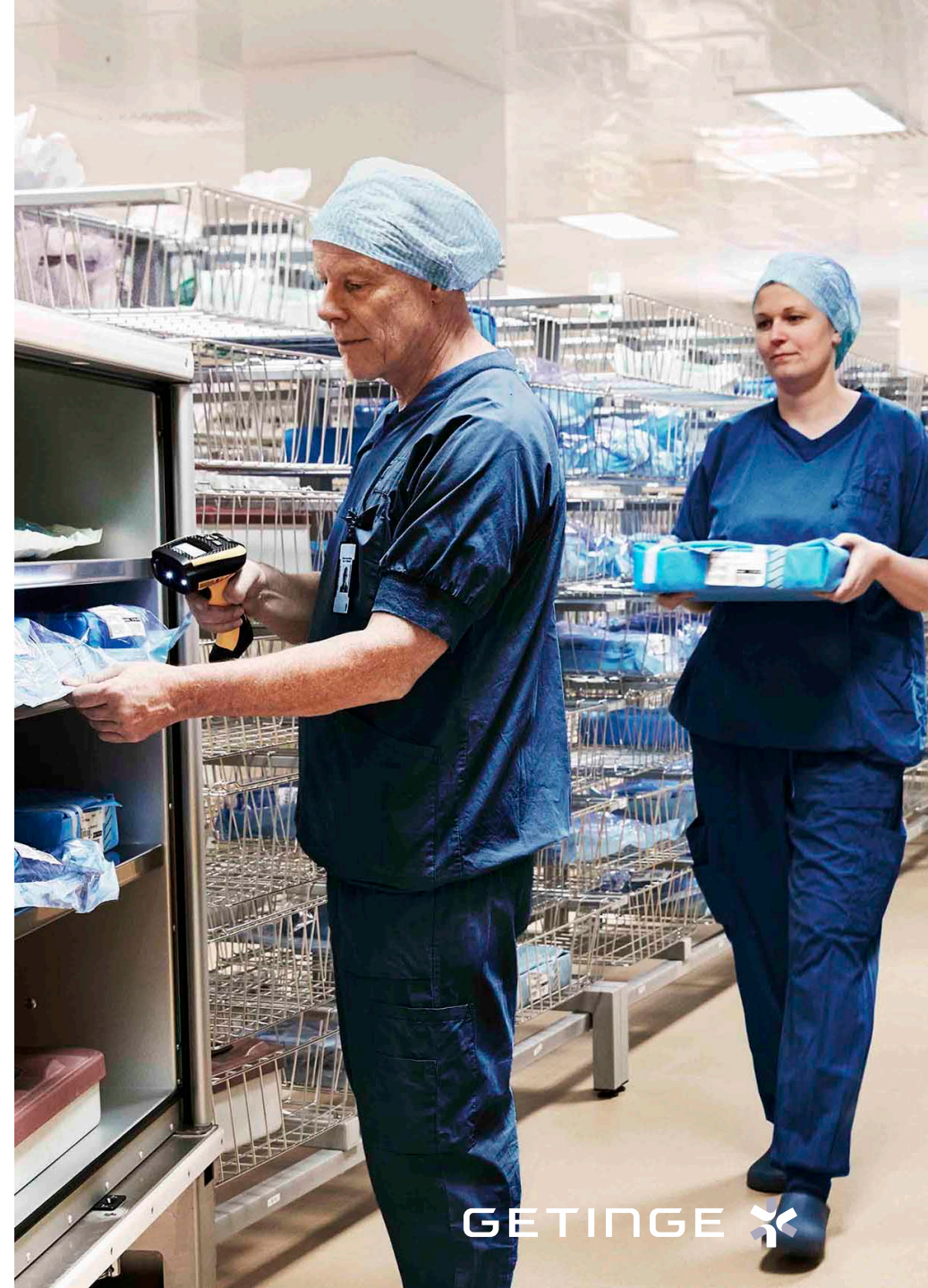

21/03/2023 11:13 AM

BD
Ben Donnelly

T-DOC 2000 Admin v17, Getinge - Getinge Aus T2000 Demo (618002 - Server) [Factory: DEMO]

DatabasesStockReportsActionsViewSystemHelp

Customer orders: DEMO - Central supply

+ New

Quick search

Full search >>

New (2)

Accepted (14)

Recent

Factory

Su...	CU...	Name
332	CU...	Cardiology
284	CU...	Cardiology
336	CU...	Cardiology
344	CU...	Radiology
342	DE...	Central supply
337	CU...	Ortho
338	CU...	Accident and emergency
339	CU...	Radiology
340	CU...	Radiology
341	CU...	Radiology
125	CU...	Radiology
333	CU...	Cardiology
334	CU...	Radiology
206	CU...	Cardiology
208	CU...	Cardiology
225	CU...	Ortho
267	GET	Getinge Central Supply
283	CU...	Cardiology
316	CU...	Ortho
179	CU...	Cardiology

Delivered, 332, CUST-003

Customer Information

Order number

332

Customer

CUST-003

Cardiology

Requested delivery time

17/07/2022 12:44:52 PM

Status

Delivered (15/07/2022 12:42:11 PM, BD)

Own stock

Stock STC1

STC1 default/main stock

Origin

Admin (System), BD

Content

Own info

Customer info

Handling

Type

Number

Name

Price

Count

Sum

Item

LOT-001

LOT number item - IMPLA...

\$1,250.00

1

Item

SI-002

Gloves size M

\$0.00

1

Product

PR00002

VASCULAR BASIC SET

\$30.00

1

Product

PR00004

MAJOR PLASTIC SET

\$60.00

1

Product

PR00008

Scissors surgical straight s/...

\$0.00

5

Product

PR00009

Forceps Heywood-Smith 2...

\$0.00

1

Product

PR00010

Scissors curved noir Metz...

\$0.00

1

Product

PR00011

Retractor baby roux 135 mm

\$0.00

1

Product

PR00012

SCISSOR SET

\$0.00

1

Pick list

GS General Surgery

Details

Order no. 661888

Customer code GS General Surgery

Order barcode

Customer GS General Surgery

Delivered from Memorial Medical Center

Delivered to GS General Surgery

Item	Name
B-10016	CANNULA, LIPOSUCTION MERCEDES BLUE
B-22213	ARCH BAR, RUBBER BANDS
B-3005	BONE TAMP 6MM
B-3007	BONE TAMP 7MM

Product	Name
03643	Extractor Pliers
03686	Tissue Forcep, Dura w/ Teeth (7BOB)
03688	Retractor, Senns (Cat Paws) Sharp (7BOB)
03690	Knife Handle, #3 (ER)
03773	Medtronic Metrx Clamp

GETINGE

Delivery note

General Surgery

Details

Customer code GS

Customer General Surgery

Order no. 661894

Delivered by CSSD Technician M. Smith

Batch barcode

Delivered 30-03-2022 10:27

Delivered from Memorial Medical Center

Delivered to General Surgery

Contents delivered

Article	Ordered	Delivered
Stylet, Glidescope (Anes-Main OR)	1	1
Product no. P-03451		Unit no. 1533286
Pin Cutter, Acromed Large Side	1	1
Product no. 03381		Serial no. 1533278
Zimmer Radial Head Instruments (Loaner)	1	1
Product no. P-57654		Serial no. 1533180
Needle Holder, Castroviejo Locking Straight 7"	1	1
Product no. 4863		Serial no. 1533095
Clamp, Atlas 6"	1	1
Product no. 2158		Serial no. 1533080
Delicate Plastic Tray	1	1
Product no. 4891		Serial no. 4891-08
		Unit no. 1533071

GETINGE

Page 1 of 1

T-DOC CSSD Management

Key differentiators

**Manage
Production
according to
schedule**

**Conflict
checking &
Automatic
prioritization**

**Complete
inventory
management**



Continuous monitoring of the surgery schedule, orders and availability

TORIN

T-DOC

