

T-DOC Version 16 & 17 Unveiling

Current Version Installations AUS\NZ

| Product | Ver 17 | Ver 16 | Ver 15 | Ver 14 | <Ver 13 |
|------------------|--------|--------|--------|--------|---------|
| T-DOC 2000 | 6 | 31 | 5 | 1 | 0 |
| T-DOC Select | 6 | 9 | 1 | 0 | 0 |
| T-DOC Endo Cycle | 0 | 1 | 0 | 0 | 0 |
| T-DOC Cycle | 1 | 5 | 7 | 4 | 18 |

< v16 no longer Officially Supported!*

v16 Supported until 1st June 2024

v17 Supported 2 Years after the Release of v18 (est. Q3 2023)

Visual Changes (v16 and v17)

New Application Icons

Desktop Icons

v15

v16/v17

- T-DOC Launcher (v16)

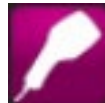

- T-DOC Scanner Client (v16)

- T-DOC Admin (v17)

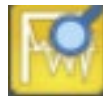

- T-DOC Machine Viewer (v17)

- T-DOC Web Client (v16)

New Scanner Window

v15

T-DOC 2000 Scanner Client v15, Getinge IT Solutions Internal v15

T-DOC
DA - Demo User A

PackingArea
Pack, Trainer1

14-04-2020 20:40:06

Person DA

| Time | What | Info |
|----------|--|------|
| 20:39:19 | Person DA | |
| 20:39:10 | Person LW | |
| 20:39:10 | Debug dialog opened | |
| 20:38:47 | Scanner changed role Pack (PackingArea) | |
| 20:38:47 | Logout | |
| 20:38:31 | Person DA | |
| 20:38:31 | Password accepted | |
| 20:38:27 | Scanner changed role Incubation (IncubationArea) | |
| 20:38:05 | Com Error: Device Not Open | |
| 20:38:04 | Program Started | |
| 09:44:24 | Return 8960/P0065 Endo 1 | |
| 09:44:24 | Trigger accepted Handling Handling | |
| 09:44:06 | Person TMT | |
| 09:44:06 | Password accepted | |
| 09:44:02 | Scanner changed role Return (ReturnArea) | |
| 09:43:49 | Com Error: Device Not Open | |
| 09:43:48 | Program Started | |
| 10:16:59 | Current contents list closed | |

v16/v17

T-DOC 2000 Scanner Client v15 - Getinge, Getinge IT Solutions Internal v15

PackingArea
Pack, Trainer1

14-04-2020 20:43

DB
Demo User B

Tools

- Change location
- Layer mode
- Use scanner in Admin
- Call
- Reset
- Settings
- Help
- About

Search

2 notifications

- Device offline Trainer1 [Settings](#)
- 1 unread message(s) There are 0 of high priority [View](#)

Log out

changed role Pack (PackingArea)

| | |
|----------|---|
| 17:48:50 | Scanner active in Scanner Client Trainer1 |
| 17:12:14 | Logout |
| 17:08:56 | Person LP |
| 17:08:56 | Password accepted |
| 17:08:53 | Logout |
| 17:08:13 | Person LP |
| 17:08:13 | Password accepted |
| 17:08:10 | Logout |
| 17:06:46 | [I] Selected chamber placement 2 |
| 17:06:42 | [I] Selected chamber placement 1 |
| 17:06:37 | [I] Selected chamber placement 1 |
| 17:04:17 | Indicator created 1261, 1401 Control |

New CountAssure Window

v15

Current contents list: PR0038001 - PR0038 Demonstration Tray

Program groups.Name

Packings.Description

Products.Remark

▲ ▼ ↺ ↻ ⓘ 📄 📁 ⚠ 🛠

| | Item.It... | Item.Name | Placement.T... | Count | Present |
|-----------------|--------------------------|--|----------------|-------|---------------------------------------|
| 1 | <input type="checkbox"/> | I-000001 Punch Bone Kerrison 2mm | | 1 (1) | <div><div>↔</div><div>➡</div></div> 0 |
| 2 | <input type="checkbox"/> | I-000007 Retractor SR Weitlander Curved | | 1 (1) | <div><div>➡</div></div> 0 |
| 3 | <input type="checkbox"/> | I-000012 Cord Diathermy Bipolar | | 1 (1) | <div><div>➡</div></div> 0 |
| 4 | <input type="checkbox"/> | I-000023 Curette Karlin Forward Straight 0 | | 2 (1) | <div><div>➡</div></div> 0 |
| 5 | <input type="checkbox"/> | SI000001 Scissor | | 2 (2) | <div><div>➡</div></div> 0 |
| Serial numbers: | | | | | |
| 6 | <input type="checkbox"/> | I-000013 Retractor HH Cervical Blade 20mm | PIN 1 | 1 (1) | <div><div>LOT ➡</div></div> 0 |
| LOT numbers: | | | | | |

Total count 8 (7)Missing serialized 2 (2)Missing not serialized 6 (5)

NumberInfoDocument

<No data to display>

Item groups.Name Hammers

Items.Remark This a Remark about the Single Item

⏸ ✓ ✖

v16/v17

PackingArea

Pack, Scanner 1

ToolsSearch

Current contents list: PR00027001 - PR00027 Dental Soft Tissue Tray

Products.Product PR00027

🔍 ⓘ ⚠ Surplus 🛠 Repair View

| | Item.Item | Item.Name | Placement.Text | Count | Present |
|---|--------------------------|--------------------------------------|----------------|-------|---------------------------------------|
| 1 | <input type="checkbox"/> | SI0374 Scalpel Handle No. 3 | | 1 (1) | <div><div>↔</div><div>➡</div></div> 0 |
| 2 | <input type="checkbox"/> | SI0199 Forceps Adson Toothed | | 1 (1) | <div><div>↔</div><div>➡</div></div> 0 |
| 3 | <input type="checkbox"/> | SI0440 Tweezers London Toothe... | | 1 (1) | <div><div>↔</div><div>➡</div></div> 0 |
| 4 | <input type="checkbox"/> | SI0381 Scissors Iris Straight Sha... | | 1 (1) | <div><div>↔</div><div>➡</div></div> 0 |
| 5 | <input type="checkbox"/> | SI0392 Scissors Dressing Curve... | | 1 (1) | <div><div>↔</div><div>➡</div></div> 0 |
| 6 | <input type="checkbox"/> | SI0269 Needle Holder Crile-Wo... | | 1 (1) | <div><div>↔</div><div>➡</div></div> 0 |
| 7 | <input type="checkbox"/> | SI0126 Artery Forcep Crile | | 1 (1) | <div><div>↔</div><div>➡</div></div> 0 |
| 8 | <input type="checkbox"/> | SI0125 Artery Forcep Kelly Strai... | | 1 (1) | <div><div>↔</div><div>➡</div></div> 0 |
| 9 | <input type="checkbox"/> | SI0427 Syringe Aspirating dental | | 1 (1) | <div><div>↔</div><div>➡</div></div> 0 |

Total count 9 (9)Missing not serialized 9 (9)

NumberInfoDocument

<No data to display>

Items.Local name

Item groups.Name Scalpel Handle

Items.Remark

SuspendOKCancel

New CountAssure Window

v16/v17

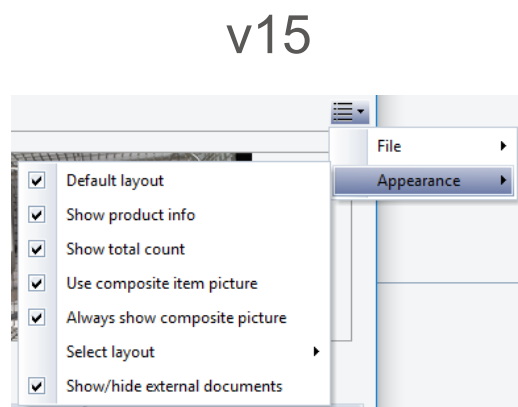

T-DOC 2000 Scanner Client v17, Getinge - Getinge Aus T2000 Demo
5/05/2023 10:30 AM
Demo User A

PackingArea

Pack_Scanner 1

Tools ▾ Search

Current contents list: PR00027001 - PR00027 Dental Soft Tissue Tray

Products.Product PR00027

| | | Count changes | Notifications | Missing | Surplus | Replace | Repair ▼ | View ▼ |
|---|--|---------------|---------------|---------|---------|---------|----------|---|
| | | | | | | | | <input checked="" type="checkbox"/> Show external documents <input checked="" type="checkbox"/> Show counted lines <input checked="" type="checkbox"/> Show total count <input checked="" type="checkbox"/> Show product info <input checked="" type="checkbox"/> Show item info <div style="border: 1px solid black; margin-top: 5px; padding: 2px;"> Pictures ▶ <input checked="" type="checkbox"/> Show pictures Colors <input checked="" type="checkbox"/> Use composite item picture <input checked="" type="checkbox"/> Always show composite picture </div> |
| 1 | | | | | | | | Item.Item |
| 2 | | | | | | | | SI0374 |
| 3 | | | | | | | | SI0199 |
| 4 | | | | | | | | SI0440 |
| 5 | | | | | | | | SI0381 |
| 6 | | | | | | | | SI0392 |
| 7 | | | | | | | | SI0269 |
| 8 | | | | | | | | SI0126 |
| 9 | | | | | | | | Artery Forcep Crile |
| | | | | | | | | Artery Forcep Kelly Strai... |
| | | | | | | | | Syringe Aspirating dental |

Total count 9 (9)

Missing not serialized 9 (9)

| Number | Info | Document |
|----------------------|------|----------|
| <No data to display> | | |

Items.Local name
Item groups.Name Scalpel Handle
Items.Remark

Suspend

OK

Cancel

New Info Overview Window

- New look

v15

Info overview: Return

T-DOC 11:18
14/09/2020

| Unit | Prod... | Product.Item.Name | Status |
|------|---------|------------------------------|----------|
| 352 | PR0036 | Bowl Metal Perforated S | Returned |
| 79 | PR0003 | NEUROSURGERY CRANIOTOMY TRAY | Returned |
| 431 | PR0018 | LOAN | Returned |
| 424 | PR0011 | Punch Bone Kerrison 3mm | Returned |
| 409 | PR0034 | Demonstration Tray | Returned |
| 396 | PR0039 | LOAN TRAY | Returned |
| 395 | PR0039 | LOAN TRAY | Returned |
| 392 | PR0038 | LOAN TRAY | Returned |
| 383 | PR0037 | Steri peel Test | Returned |
| 382 | PR0037 | Steri peel Test | Returned |
| 381 | PR0037 | Steri peel Test | Returned |
| 380 | PR0037 | Steri peel Test | Returned |
| 379 | PR0037 | Steri peel Test | Returned |
| 378 | PR0037 | Steri peel Test | Returned |
| 377 | PR0037 | Steri peel Test | Returned |
| 376 | PR0037 | Steri peel Test | Returned |
| 373 | PR0037 | Steri peel Test | Returned |
| 366 | PR0036 | Bowl Metal Perforated S | Returned |
| 365 | PR0036 | Bowl Metal Perforated S | Returned |
| 364 | PR0036 | Bowl Metal Perforated S | Returned |

v16/v17

Info overview: Return

17/09/2020 2:30 PM

Tools

Refresh

Large view

Hide sensitive patient information

☒ Tabbed layout

Show at startup

| | Product.Item.Name | Status |
|-----|-------------------------|-------------------------|
| | Bowl Metal Perforated S | Returned |
| | Demonstration Tray | Returned |
| | Demonstration Tray | Returned |
| | Demonstration Tray | Returned |
| | Steri peel Test | Returned |
| | Steri peel Test | Returned |
| 378 | PR0037 | Steri peel Test |
| 366 | PR0036 | Bowl Metal Perforated S |
| 365 | PR0036 | Bowl Metal Perforated S |
| 364 | PR0036 | Bowl Metal Perforated S |
| 363 | PR0036 | Bowl Metal Perforated S |
| 362 | PR0036 | Bowl Metal Perforated S |
| 351 | PR0036 | Bowl Metal Perforated S |
| 350 | PR0036 | Bowl Metal Perforated S |
| 348 | PR0018 | LOAN |
| 347 | PR0018 | LOAN |
| 322 | PP-200 | Scissor Long |
| 321 | PP-200 | Scissor Long |
| 320 | PP-300 | Scissor Long |
| 319 | PP-300 | Scissor Long |
| 318 | PP-300 | Scissor Long |
| 317 | PP-300 | Scissor Long |
| 316 | PP-300 | Scissor Long |
| 229 | PP-200 | Scissor Long |
| 215 | PR0016 | Linen |
| 188 | PR0023 | Forcep |
| 187 | PR0023 | Forcep |
| 186 | PP-200 | Scissor Long |

Reduced Colour Palette (CountAssure\Info Overview)

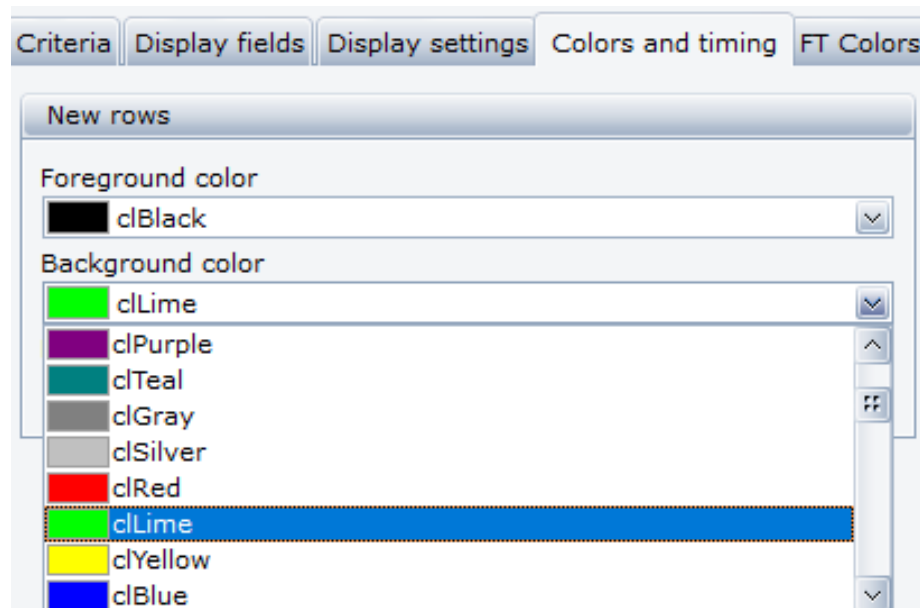

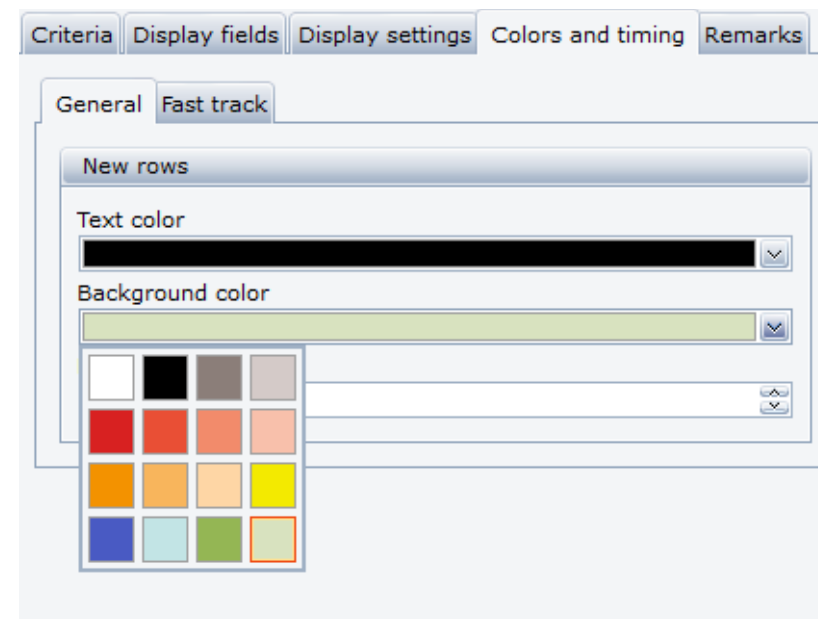

v15

v16/v17

New Machine Status Icons

| Icon | Progress | Process Status * | Batch approval required ** | Handled (Approval status) |
|---|-------------|------------------|----------------------------|---------------------------|
|  | Initiated | Initiated | Any value | NULL (no value) |
|  | Running | Running | Any value | NULL (no value) |
|  | Ending | Ending | Any value | NULL (no value) |
|  | Unhandled | Done | Yes | NULL (no value) |
|  | Finished | Done | No | NULL (no value) |
|  | Approved | Done | Any value | Approved |
|  | Disapproved | Done | Any value | Disapproved |

118

Batch

118

Machine

ST 1

Initiated

General

Advance

Cycle

0

Scanned program

P 1

134 C 10 Min

Program

P 1

134 C 10 Min

System Error

Enable Approval

141

Batch

141

Machine

ST 1

Approved

General

Advanced

Events

Indicators

Loads

Approval replies

Cycle

0

Scanned program

P 1

134 C 10 Min

Program

P 1

134 C 10 Min

System Error

Enable Approval

142

Batch

142

Machine

ST 1

Disapproved

General

Advanced

Events

Indicators

Loads

Approval replies

Cycle

0

Scanned program

P 1

134 C 10 Min

Program

P 1

134 C 10 Min

System Error

101 General Sterilizer error

Enable Approval

Status

Done

Initiated

14/09/2020 3:04:25 PM

DA

Handled

Disapproved

14/09/2020 3:04:58 PM

DA

Machine error

0

New Admin Window (v17)

v15/v16

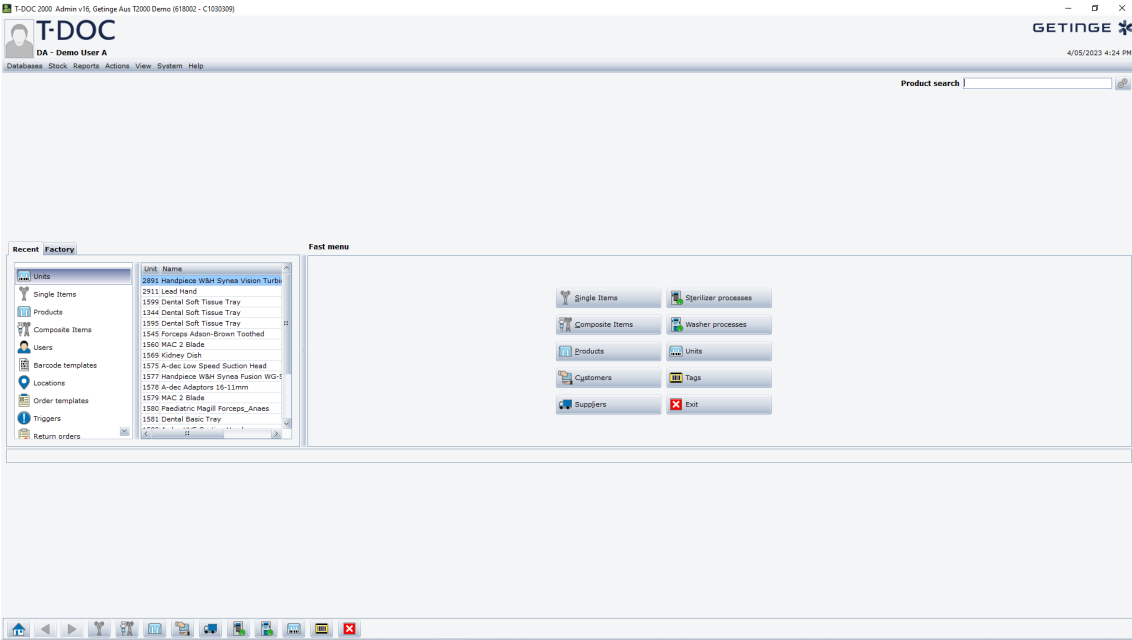

v17

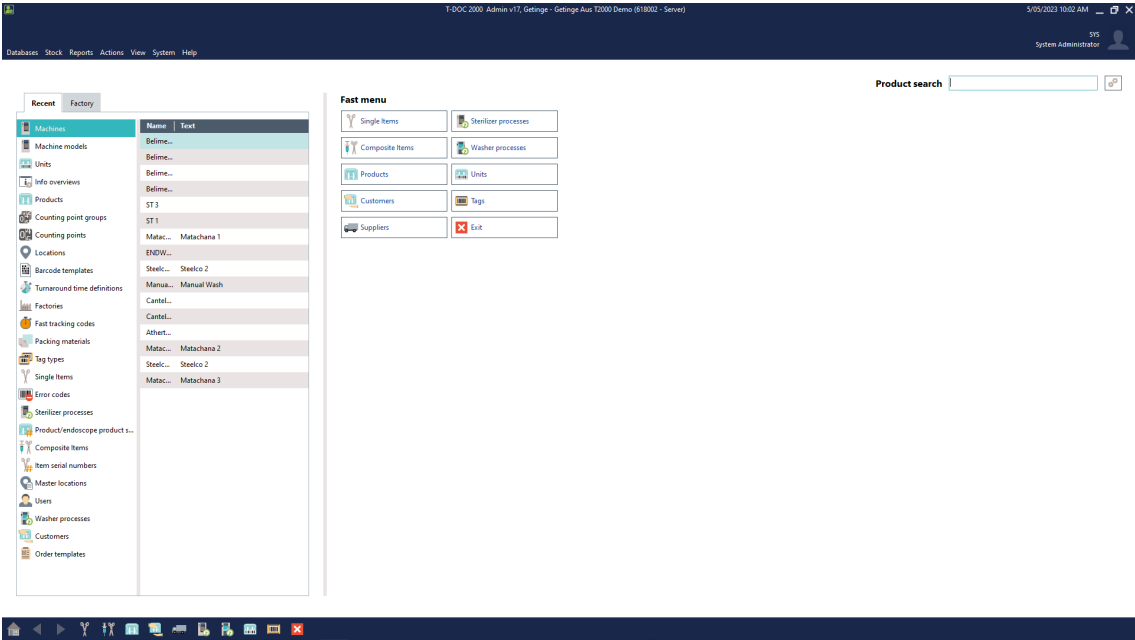

New Machine Viewer (v17)

v15/v16

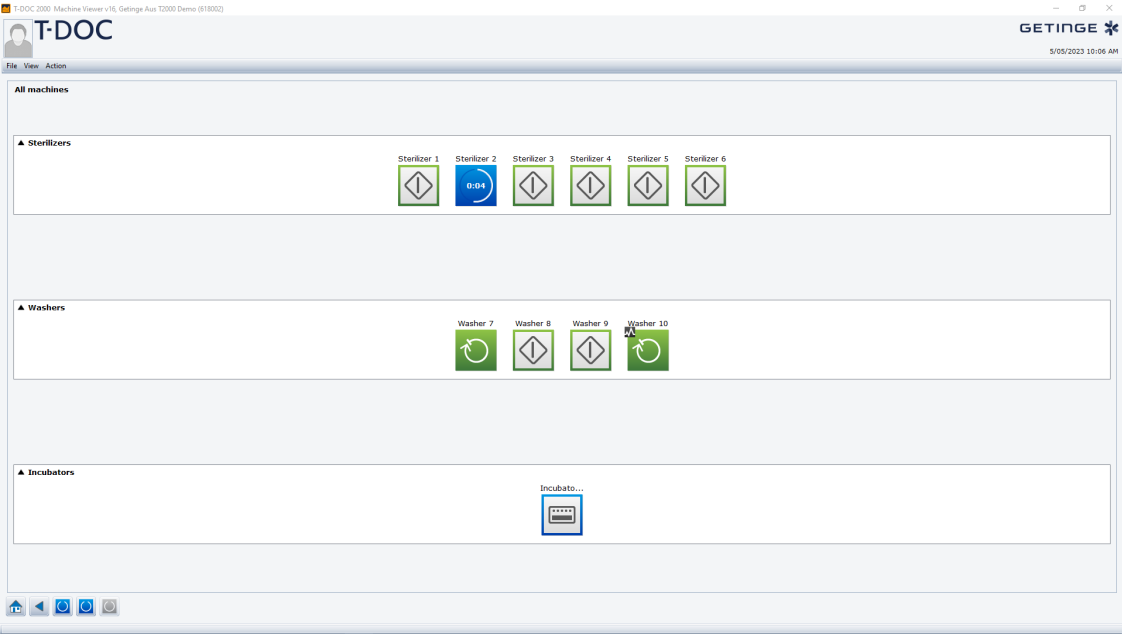

v17

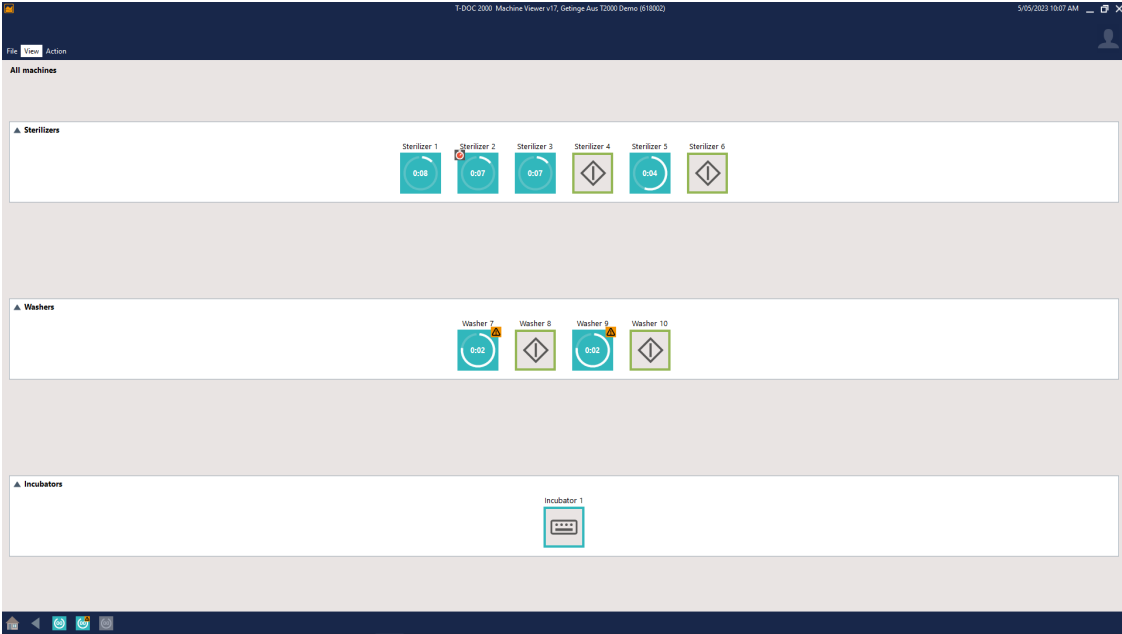

New Functionality (v16 and v17)

Scanner Client

- New Text size setting

Settings

General

History

Sound

Devices

Language

Text size

☐ Small

☒ Medium

☐ Large

Input

☐ Use touch keyboard

Scanner Client window

☐ Bring to front on scan

☐ Confirm before close

Grid layout

☒ Show large info

☐ Show extended barcode info

Program scanner

OK

| | Time | What |
|---|----------|--------------------------------|
| ▲ | 14:27:35 | Com Error: Device Not Open |
| | 14:27:34 | Program Started |
| i | 13:50:15 | Comment added to unit 9024 |
| i | 13:49:46 | Scan unit to enter comment for |

| | Time | What |
|---|----------|--------------------------------|
| ▲ | 14:27:35 | Com Error: Device Not Open |
| | 14:27:34 | Program Started |
| i | 13:50:15 | Comment added to unit 9024 |
| i | 13:49:46 | Scan unit to enter comment for |

| | Time | What |
|---|----------|--------------------------------|
| ▲ | 14:27:35 | Com Error: Device Not Open |
| | 14:27:34 | Program Started |
| i | 13:50:15 | Comment added to unit 9024 |
| i | 13:49:46 | Scan unit to enter comment for |

Add comments

Enter comment for unit 9024

Standard comment

Small parts included.

Comment

Please count them all.

Add comments

Enter comment for unit 9024

Standard comment

Small parts included.

Comment

Please count them all.

Add comments

Enter comment for unit 9024

Standard comment

Small parts included.

Comment

Please count them all.

Info Overview

- Normal or Large View

Info overview: Return 14/09/2020 11:26 AM

Tools ▾

- Refresh
- Large view
- Hide sensitive patient information
- Show as list
- Expand all
- Collapse all
- ☒ Tabbed layout
- Show at startup

| | | Product.Item.Name | Status |
|-----|--------|------------------------------|----------|
| | | Bowl Metal Perforated S | Returned |
| | | NEUROSURGERY CRANIOTOMY TRAY | Returned |
| | | Demonstration Tray | Returned |
| | | Demonstration Tray | Returned |
| | | Steri peel Test | Returned |
| | | Steri peel Test | Returned |
| | | Steri peel Test | Returned |
| | | Bowl Metal Perforated S | Returned |
| 365 | PR0036 | Bowl Metal Perforated S | Returned |
| 364 | PR0036 | Bowl Metal Perforated S | Returned |
| 363 | PR0036 | Bowl Metal Perforated S | Returned |
| 362 | PR0036 | Bowl Metal Perforated S | Returned |
| 351 | PR0036 | Bowl Metal Perforated S | Returned |
| 350 | PR0036 | Bowl Metal Perforated S | Returned |
| 348 | PR0018 | LOAN | Returned |
| 347 | PR0018 | LOAN | Returned |
| 322 | PP-200 | Scissor Long | Returned |
| 321 | PP-200 | Scissor Long | Returned |
| 320 | PP-300 | Scissor Long | Returned |
| 319 | PP-300 | Scissor Long | Returned |
| 318 | PP-300 | Scissor Long | Returned |
| 317 | PP-300 | Scissor Long | Returned |
| 316 | PP-300 | Scissor Long | Returned |
| 229 | PP-200 | Scissor Long | Returned |

Info overview: Return 14/09/2020 11:25 AM

Tools ▾

| Unit | Product | Product.Item.Name | Status |
|------|---------|------------------------------|----------|
| 352 | PR0036 | Bowl Metal Perforated S | Returned |
| 79 | PR0003 | NEUROSURGERY CRANIOTOMY T... | Returned |
| 390 | PR0034 | Demonstration Tray | Returned |
| 387 | PR0034 | Demonstration Tray | Returned |
| 383 | PR0037 | Steri peel Test | Returned |
| 382 | PR0037 | Steri peel Test | Returned |
| 378 | PR0037 | Steri peel Test | Returned |
| 366 | PR0036 | Bowl Metal Perforated S | Returned |
| 365 | PR0036 | Bowl Metal Perforated S | Returned |
| 364 | PR0036 | Bowl Metal Perforated S | Returned |
| 363 | PR0036 | Bowl Metal Perforated S | Returned |

Info Overview

- Group by Tags

Info overview: Units (Tags) 9/05/2023 6:13 PM

Tools

- Refresh
- Large view
- Hide sensitive patient information
- Show as list
- Expand all
- Collapse all
- ☒ Tabbed layout
- Show at startup

| Product.Item.Name | Status | FT code/plan | FT name |
|-------------------|----------|--------------|------------|
| DONOTUSETest Tray | Returned | FAST TRACK | FAST TRACK |
| Trewavis | Returned | | |
| Forceps McGills | Returned | | |

Display settings

Criteria Summary line Display fields **Display settings** Colors and timing Positions User fields Remarks

FT Sorting
Fast tracked first

Sort FT units by priority
Yes

Order by

Group by tag
Yes

Mark tags containing FT units
Yes

Include empty tags
No

Include units at other locations
No

Tags are Collapsed on Start up

Info Overview

- Summary Line

Info overview: Units (Tags)

Tools

1

Wash

1

Wash load

20 (1)

Units

13

Units

9/05/2023 6:25 PM

| Unit | Product | Product.Item.Name | Status | FT code/plan | FT name |
|-------------------|---------|---------------------------------|----------|--------------|------------|
| Wash 1 | | | | | |
| 2909 | PR00005 | DONOTUSETest Tray | Returned | FAST TRACK | FAST TRACK |
| 2898 | PR00006 | Trewavis | Returned | | |
| 2809 | PR00007 | Forceps McGills | Returned | | |
| Wash load 1 | | | | | |
| 2870 | PR00123 | Paediatric Magill Forceps_Anaes | Returned | | |
| 2849 | PR00132 | A-dec Syringe Head | Returned | | |
| Wash 2 | | | | | |
| 2828 | PR00135 | A-dec HVE Suction Head | Returned | | |
| 2769 | PR00135 | A-dec HVE Suction Head | Returned | | |
| Units not in tags | | | | | |
| 2936 | PR00119 | Loan Item | Returned | | |
| 2935 | PR00119 | Loan Item | Returned | | |
| 2934 | PR00281 | Loaner Tray | Returned | | |
| 2933 | PR00281 | Loaner Tray | Returned | | |
| 2925 | PR00056 | | | | |
| 2923 | PR00021 | | | | |
| 2891 | PR00044 | | | | |
| 2687 | PR00027 | Basket | | | |
| 1557 | PR00026 | Bundle | | | |
| 1018 | PR00032 | Case cart | | | |
| 934 | PR00056 | Instrument container | | | |
| 23 | PR00009 | Load | | | |
| 22 | PR00008 | Prepare | | | |
| | | Transport | | | |
| | | Transport box | | | |
| | | Wash | | | |
| | | Wash load | | | |

Criteria

Summary line

Display fields

Display settings

Colors and timing

Positions

User fields

Remarks

| Name | Count total | Count if not in counted tags | Do not count |
|----------------------|----------------------------------|------------------------------|----------------------------------|
| Basket | <input type="radio"/> | <input type="radio"/> | <input checked="" type="radio"/> |
| Bundle | <input type="radio"/> | <input type="radio"/> | <input checked="" type="radio"/> |
| Case cart | <input type="radio"/> | <input type="radio"/> | <input checked="" type="radio"/> |
| Instrument container | <input type="radio"/> | <input type="radio"/> | <input checked="" type="radio"/> |
| Load | <input type="radio"/> | <input type="radio"/> | <input checked="" type="radio"/> |
| Prepare | <input type="radio"/> | <input type="radio"/> | <input checked="" type="radio"/> |
| Transport | <input type="radio"/> | <input type="radio"/> | <input checked="" type="radio"/> |
| Transport box | <input type="radio"/> | <input type="radio"/> | <input checked="" type="radio"/> |
| Wash | <input checked="" type="radio"/> | <input type="radio"/> | <input type="radio"/> |
| Wash load | <input checked="" type="radio"/> | <input type="radio"/> | <input type="radio"/> |

Unit counting

☒ Count total

☒ Count units not in tags

Show FT counts in summary line

Yes

GETINGE

Info Overview

- Fast Track Code\Name (User Voice)

Info overview: Units (Tags) 5/05/2023 11:40 AM

Tools ▾

1 Wash 1 (1) Wash load 13 (2) Units 8 Units

| Unit | Product | Product.Item.Name | FT code/plan | FT name |
|-------------------|---------|-------------------------------|--------------|------------|
| Wash load 1 | | | | |
| 2852 | PR00165 | Dental Extras Once Only | FT001 | FAST TRACK |
| 2850 | PR00141 | Forcep Oral Upper Premolar #7 | FT002 | HURRY UP |
| 2842 | PR00132 | A-dec Syringe Head | | |
| Wash 1 | | | | |
| Units not in tags | | | | |

Criteria Summary line **Display fields** Display settings Colors and timing Positions User fields Remarks

Selected fields:

Unit
Product.Product
Product.Item.Name
Status

Source fields:

Basket
Batch
Created
Customer

Display Fast track information

☒ FT code/plan
☒ FT name

Info Overview

- Return Request Overview

| Info overview: Return Request | | | | | | |
|-------------------------------|------------------------|----------------------|--------------------|----------------------|------------------|----------------------|
| Tools ▾ | | | | | | |
| Unit | Unit.Product.Item.Name | Return request time | Unit.Location.Name | Unit.Location time | Uni | Unit.Expiration date |
| 2914 | UGM 2023 | 7/05/2023 7:14:21 AM | Admin (System) | 7/05/2023 7:13:40 AM | None | 12/05/2023 |
| 68 | Adson Bipolar Forceps | 7/05/2023 7:22:58 AM | Admin (System) | 9/09/2022 9:37:18 AM | Recalled by CSSD | |
| 67 | Adson Bipolar Forceps | 7/05/2023 7:22:58 AM | Admin (System) | 9/09/2022 9:37:18 AM | Recalled by CSSD | |
| 66 | Adson Bipolar Forceps | 7/05/2023 7:22:58 AM | Admin (System) | 9/09/2022 9:37:18 AM | Recalled by CSSD | |
| 65 | Adson Bipolar Forceps | 7/05/2023 7:22:58 AM | Admin (System) | 9/09/2022 9:37:18 AM | Recalled by CSSD | |
| 64 | Adson Bipolar Forceps | 7/05/2023 7:22:58 AM | Admin (System) | 9/09/2022 9:37:18 AM | Recalled by CSSD | |
| 63 | Abbey Needle | 7/05/2023 7:22:58 AM | Admin (System) | 9/09/2022 9:37:19 AM | Recalled by CSSD | |
| 62 | Dermatome | 7/05/2023 7:22:58 AM | Admin (System) | 9/09/2022 9:37:19 AM | Recalled by CSSD | |
| 60 | Meshes | 7/05/2023 7:22:58 AM | Admin (System) | 9/09/2022 9:37:19 AM | Recalled by CSSD | |
| 59 | Abbey Needle | 7/05/2023 7:22:58 AM | Admin (System) | 9/09/2022 9:37:19 AM | Recalled by CSSD | |
| 58 | Abbey Needle | 7/05/2023 7:22:58 AM | Admin (System) | 9/09/2022 9:37:20 AM | Recalled by CSSD | |
| 57 | Abbey Needle | 7/05/2023 7:22:58 AM | Admin (System) | 9/09/2022 9:37:20 AM | Recalled by CSSD | |

- A Return request can identify Delivered units that are error-marked, expired, due to expire, or have not been used in a planned operation (for example where the operation has been significantly postponed or even cancelled).
- A Return request Information overview lists these units so they can be selected for return to the CSSD or if applicable used directly in another operation.

Info Overview

- New Item Exchange Overview

| Surplus items | Missing items |
|---|--|
| Item AC_001 Scissor 18 cm pointed User DA Time 26/02 09:15 Location Admin (System) | Item S0220 Tweezer User DA Time 26/02 09:15 Location Admin (System) |
| Item SI-5 Cotton Wool 10cm User DA Time 26/02 09:24 Location Admin (Syst...  | Item S0220 Tweezer User DA Time 26/02 09:15 Location Admin (System) |
| | Item S0224 Scissor 20cm User DA Time 26/02 09:15 Location Admin (System)  |
| | Item SI-5 Cotton Wool 10cm User DA Time 26/02 09:24 Location Admin (System)  |

- Surplus and Missing Single Items in the Production Circle can be monitored by using Item Exchange Information overviews. This requires the T-DOC CountAssure Module.

Info Overview

• Restricting Access (v17)

Item Exchange

Name

Item Exchange

Update interval

10 m

Overview type

Item exchange

Criteria

Display fields

Colors

Positions

User fields

Remarks

This info overview is available at the selected positions, for positions where the same type has been selected, and for positions without restrictions.

ID

A - Server

Search

ID

A - Server

B

C

D

E

F

G

H

I

ZZZ - FloatingPC

Positions

 A - Lars PC

 B - PC1

 C - PC2

 D - LSE6500

 E - LSWin81

 F - PC5

 G - PC6

 H

 I

 J

 K

 ZZZ - FloatingPC

Label printer

Label1 (2) on A

List printer

List (1) on A

Scale

Scale 2 (2) on A

Info overview restrictions
The info overviews available at the position is restricted to the Overview types and/or specific Info overviews selected below.
If none is selected, all info overviews are available at the position.

☒ Allow overviews with sensitive patient information

Overview types

☐ Units

☒ Orders

☐ Endoscopes in dryers

☐ Endoscopes list view

☐ Orders needs list

☐ Incubators

☐ Indicator queue

☒ Production Overview

☐ Endoscope production overview

☐ Item exchange

☐ Distribution

☐ Operation

☐ Return requested units

Info overviews

| Name | Type |
|-----------------|------------------------|
| Return requests | Return requested units |
| Ready for pack | Units |

Auto create

Apply

Info Overview

- New Menu Structure and Searching

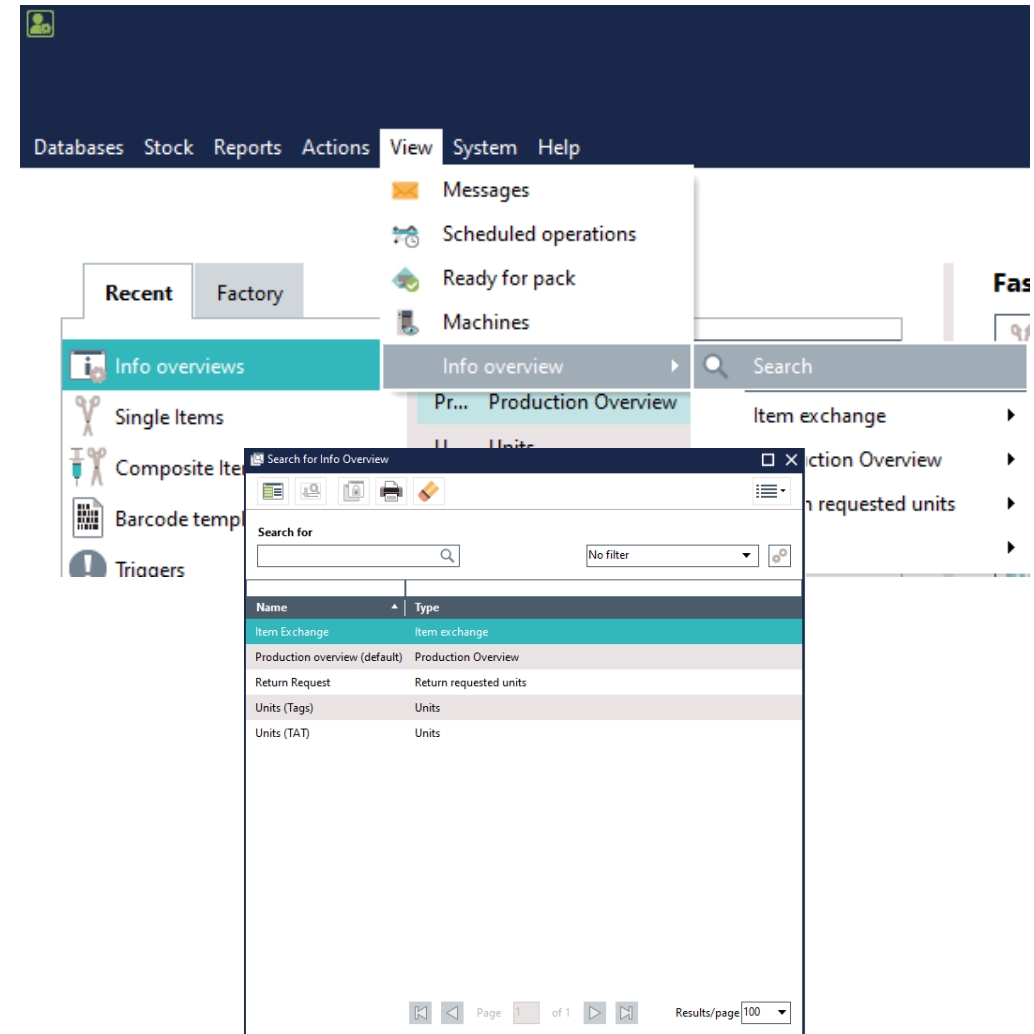
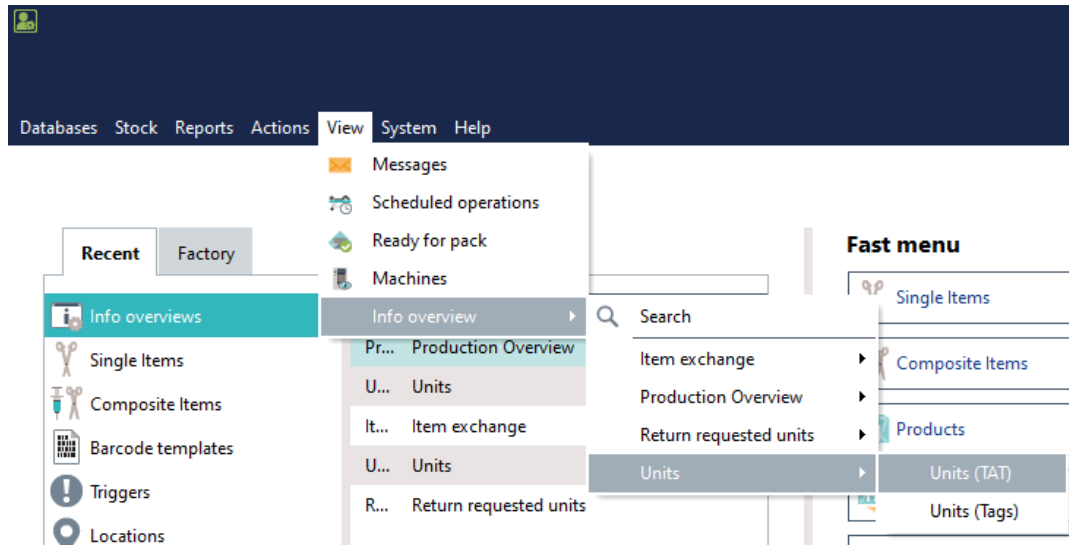

- Defining tag type packing material

- Defining tag type packing material

Inst Cont Medium

Name

Inst Cont Medium

Type

Instrument container

System type

No

Identical

User fields

Remark

◀ Inst Cont Medium

Identical tag types

Name

Inst Cont Large

PackingArea

Name

⏪ ⏩ 🔍

Master Location

🔍

General
Options
Scanner
Groups
Positions
Documents
Remark

Reset to default

| | |
|---|---------------------------------|
| Batch | |
| CountAssure | |
| Customer | |
| Display | |
| General | |
| Printing | |
| Return | |
| Special | |
| Tags | |
| Basket On Start | Allowed |
| Customer tag allocation scope | Location |
| Instrument container in basket | Allowed |
| Instrument container on start | Required if on packing material |
| Instrument container on start if odd size | Allowed |
| Load On Start | Required if on packing material |
| Program group check | Required |
| Program group check override | Not allowed |
| | NO |

Inst Cont M

Packing

Inst Cont M

Description

Instrument Container Medium

General

Sealing

Endoscope

Documents

Shelf Life

Item

Price

Include in pack list

No

Tag type

Inst Cont Medium

Multiple SYS Accounts

- System Administrator Rights

DA - Demo User A

Initials: DA

Name: Demo User A

Status: Normal

Barcodes:

Email:

Mobile number:

Based on: System operators

General Security Patient privacy Factories Events User fields

Can run jobs

Can second approve packing

Can second approve processes

Can see all products in Web client

Can send order when booking failed

Can set batch charge number

Can set default location

Can set external batch number

Can set reference graph for process

Can shut down

Can skip patient verification

Can skip second approval for packing

Can skip second approval for processes

Can suspend machine data logging

Can view production overview

Can work with common data

Database cleanup

Full report editing rights

System administration rights

Tables

System administration rights

(Warning! System administration rights enable the user to perform actions that require special knowledge about the system)

True

- Multiple users would typically modify T-DOC setup by logging in as SYS. This meant that it was not possible to know which specific user made a change as they all were registered as SYS. Now specific users can be set as System Administrators, and any changes in T-DOC can be monitored as they are registered by their true user **ID** and not as SYS.

- T-DOC SERVICE AGREEMENTS DO NOT COVER ISSUES RESULTING FROM INCORRECT USE OF A T-DOC SYSTEM ADMINISTRATOR ACCOUNT

Multiple SYS Accounts

- System Administrator Rights
- When a user's System administration rights is set to True, besides the functionality usually assigned, this will include:
 - Access to the T-DOC UI Designer (TDUIDesigner.exe).
 - Login to any Factory
 - Access the Settings tab in System data
 - Full Report, Lists and Label Editing Properties
 - Modify Machine Program Control system data settings.
 - Start the T-DOC Job Configurator (TDJobCfg.exe)
 - Modify the Type, Standard error and Technical error values in Machine models.
 - Modify Machine related Data.
 - Edit pictures of approved processes in accordance with the Can edit process picture user setting.

A True setting does not give the user unlimited access to T-DOC database tables, for example patient privacy is enforced even though the tables can be accessed.

Telemetry

- Telemetry in T-DOC
- In Getinge DHS, Telemetry data reveals how a T-DOC System is being used at a customer site. T-DOC telemetry runs in the background and can cover data loads, searches, scanning and display of scanner results, server downtime, report generation, user login etc.
- A web service running at Getinge's server centre is responsible for receiving and processing telemetry data. The main/primary T-DOC Utility Server is responsible for sending telemetry data to Getinge. Telemetry data being generated on the client PCs are transferred to the T-DOC Server where the T-DOC Utility Server application is running.
- Telemetry data collection in T-DOC is enabled by default and is configured by using the **T-DOC Ini File Editor** (TDIniEdit.exe) application.

TELEMETRY IN T-DOC DOES NOT INCLUDE ANY SENSITIVE OR PERSONALLY IDENTIFIABLE DATA

Fast Track Enhancements

- New Fast Track Display Mode

FT001 - FAST TRACK

Code

FT001

Name

FAST TRACK

Priority

50

Type

General

Display mode

User setting

User setting

Force prompt

Force no prompt

Force no prompt or info

Start and end

Invoicing

Remark

- Units with fast track codes and/or plans assigned this mode do not alert users with sounds or special colours when they are handled, for example when scanning such a unit in the Packing Area.
- All this implies that users are not disturbed by alerts during production, but are still capable of viewing the fast tracking in Information overviews in the production areas.

Fast Track Enhancements

- Stock Based Fast Tracking

ck **Fast tracking** Endoscopes Users Timing Second approval User fields

Stock based Fast Tracking

☒ Enable Stock based fast tracking

Fast track codes to assign

1st Fast Track code
FAST TRACK
Status: Used to Dispatched

2nd Fast Track code
HURRY UP
Status: Returned to On stock

Assign 2nd FT code after
4 h 0 m

Limit locations for dispatched units

Time to delivery

Max time (hh:mm)
6 h 0 m

Min. time (hh:mm)
0 h 0 m

Orders to include

Include
All orders with delivery date

Exclude started operations
Yes

Stock selection

| Stock | Name |
|----------------------|------|
| <No data to display> | |

☒ All stocks

- It is now possible to specify a 2nd Fast Track code. This code will be assigned to units that have had the 1st Fast Track code assigned for a specified amount of time.
- Some possible applications for these new settings are:
 - You can "escalate" the Fast Track after a certain time.
 - You can use the two different Fast Track codes for reporting purposes, giving you a number for how many units not handled within the specified time frame.

Trigger

- Everytime Occurrence

0001 - Electrical Test

Trigger

0001

Name

Electrical Test

Type

Prompt

Activity

Pack

Trigger appears

Before

Location group

General

Options

Links

Remark

Text

Insulation Tested

Occurrence settings

Occurrence type

Rounds

Rounds between triggers

1

Appears during the production cycle as defined in Activity.

Occurrence settings

Occurrence type

Everytime

Appears everytime

- The trigger can appear multiple times, for example if appearing with the **Current contents list** when packing and then pausing and reactivating packing.

Trigger

- Auto display Item Trigger

T-DOC 2000 Scanner Client v17, Getinge - Getinge Aus T2000 Demo

PackingArea
Pack, Scanner 1

Tools Search

Current contents list: PR00012003 - PR00012 Major Plastics Tray

Products:Product PR00012

Count change Notifications Missing Surplus Replace Repair View

| | Item.Item | Item.Name | Placement.Text |
|----|-----------|---|----------------|
| 1 | SI0120 | Forcep Sponge Holder 25cm | |
| 2 | SI0043 | Clip Towel 13cm | |
| 3 | SI0382 | Scissors Iris Curved Sharp | |
| 4 | SI0381 | Scissors Iris Straight Sharp | |
| 5 | SI0386 | Scissors Tenotomy | |
| 6 | SI0397 | Scissors Metzenbaum Curved Blunt 14.5cm | |
| 7 | SI0395 | Scissors Mayo Curved 15.5cm | |
| 8 | SI0393 | Scissors Mayo Straight 15.5cm | |
| 9 | SI0383 | Scissors Suture Straight Blunt | |
| 10 | SI0276 | Needle Holder Derf Fine 12cm | |
| 11 | SI0268 | Needle Holder Halsey Fine 13cm | |
| 12 | SI0269 | Needle Holder Crile-Wood Fine 15cm | |
| 13 | SI0124 | Artery Forcep Mosquito Curved 12.5cm | |
| 14 | SI0127 | Artery Forcep Crile Curved 14cm | |
| 15 | SI0144 | Tissue Forcep Littlewood 18.5cm | |
| 16 | SI0373 | Scalpel Handle Barron | |
| 17 | SI0199 | Forceps Adson Toothed | |
| 18 | SI0198 | Forceps Micro-Adson Toothed | |
| 19 | SI0202 | Forceps Gillies Toothed | |
| 20 | SI0196 | Forceps McIndoe Non-toothed | |

Total count 37 (37)

Number Info Document

<No data to display>

Product PR00012 - Major Plastics Tray

SI0383: Scissors Suture Straight Blunt 0003: Sharpen Scissors

Handled elements

Reject Confirm Cancel

Suspend OK Cancel

General Options Scanner Groups Positions MES transfer request def. Documents Remark

Batch

CountAssure

Accept All at once

Allow Unlisted Items No

Allow use of unused item serial number On

Allow use of used item serial number Prompt

Auto display item triggers Off

Column captions Off

Continue On Missing Items When scanning item serial

Continue On Missing Pack Material When selecting item row

Display fields On

item.item, item.Name, Placement.Text

- Display Single Item Trigger when Item Line Selected and/or Serial Number scanned while CountAssure Window is open

Trigger

- Priority (User Voice)

| General | Packing | Wash / ST | Price | Triggers | Indicators | Timing | Identical | User fields | Fast tracking | Events | Documents | Remark |
|---------------------|---------|-----------|-------|----------|------------------|--------|-----------|-------------|---------------|-------------------------------------|-----------|--------|
| Direct triggers (2) | | | | | | | | | | | | |
| Trigger | | | | | Name | | | Type | Activity | Enabled | Priority | |
| 0001 | | | | | Electrical Test | | | Prompt | Pack | <input checked="" type="checkbox"/> | 50 | |
| 0002 | | | | | Sharps Protector | | | Prompt | Pack | <input checked="" type="checkbox"/> | 30 | |

Notification list

Product PR00056 - Hand Tray

!

PR00056: Hand Tray
0002: Sharps Protector

!

PR00056: Hand Tray
0001: Electrical Test

Handled elements

!

PR00056: Hand Tray
0002: Sharps Protector

Don't Forget the Sharps Protector on all relevant Instruments!

- The trigger with the Highest Priority is displayed first.

Priority is from 1 to 100

CountAssure

- Prefill Unit Status (User Voice)

Pack - Pack counting point

ID

Pack

Name

Pack counting point

General

Remark

Enabled

Yes

Process

Packing

Prefill mode

Empty list, mandatory for user to fill in all counts

Prefill counts at repack for unit status

On stock

☐ Packed

☒ On stock

☐ Dispatched

T-DOC 2000 Scanner Client v17, Getinge - Getinge Aus T2000 Demo

PackingArea

Pack, Scanner 1

Tools Search

Current contents list: PR00021003 - PR00021 DC Tray

Products.Product PR00021

Count changes

Notifications

Missing

Surplus

Replace

Repair

View

| | | Item.Item | Item.Name | Placement.Text | Count | Present | | |
|---------------------|---|-----------|-----------------------------|----------------|------------------------------|---------|----|--|
| 1 | ✓ | SI0156 | Forcep Sponge Holder ... | | 2 (2) | ➡ 2 | ▼▲ | |
| 2 | ✓ | SI0040 | Clamp Towel 13m | | 2 (2) | ➡ 2 | ▼▲ | |
| 3 | ✓ | SI0402 | Scissors Mayo Straight 1... | | 1 (1) | ➡ 1 | ▼▲ | |
| 4 | ✓ | SI0277 | Needle Holder Mayo-He... | | 1 (1) | ➡ 1 | ▼▲ | |
| 5 | ✓ | SI0157 | Artery Forcep Crile Curv... | | 1 (1) | ➡ 1 | ▼▲ | |
| 6 | ✓ | SI0158 | Tissue Forcep Vulsellum ... | | 2 (2) | ➡ 2 | ▼▲ | |
| 7 | ✓ | SI0115 | Tissue Forcep Littlewood... | | 2 (2) | ➡ 2 | ▼▲ | |
| 8 | ✓ | SI0116 | Tissue Forcep Uterine Po... | | 1 (1) | ➡ 1 | ▼▲ | |
| 9 | ✓ | SI0372 | Scalpel Handle No. 3 | | 1 (1) | ➡ 1 | ▼▲ | |
| 10 | ✓ | SI0215 | Forceps Gillies Toothed | | 1 (1) | ➡ 1 | ▼▲ | |
| 11 | ✓ | SI0214 | Forceps McIndoe | | 1 (1) | ➡ 1 | ▼▲ | |
| 12 | ✓ | SI1024 | Speculum Sims Medium... | | 1 (1) | ➡ 1 | ▼▲ | |
| 13 | ✓ | SI0406 | Sound Uterine Malleable... | | 1 (1) | ➡ 1 | ▼▲ | |
| 14 | ✓ | SI0075 | Dilator Hegar Uterine D... | | 1 (1) | ➡ 1 | ▼▲ | |
| 15 | ✓ | SI0076 | Dilator Hegar Uterine D... | | 1 (1) | ➡ 1 | ▼▲ | |
| 16 | ✓ | SI0077 | Dilator Hegar Uterine D... | | 1 (1) | ➡ 1 | ▼▲ | |
| 17 | ✓ | SI0078 | Dilator Hegar Uterine D... | | 1 (1) | ➡ 1 | ▼▲ | |
| 18 | ✓ | SI0079 | Dilator Hegar Uterine D... | | 1 (1) | ➡ 1 | ▼▲ | |
| 19 | ✓ | SI0080 | Dilator Hegar Uterine D... | | 1 (1) | ➡ 1 | ▼▲ | |
| 20 | ✓ | SI0058 | Curette Rigid Sharp 5m... | | 1 (1) | ➡ 1 | ▼▲ | |
| Total count 28 (28) | | | | | Missing not serialized 0 (0) | | | |

- When a Unit is Returned at a Packing Location with an Error does the User need to recount all items?

CountAssure

- Product Serial Info (User Voice)

PackingArea

Name

PackingArea

Master Location

General

Options

Scanner

Groups

Positions

Documents

Remark

Reset to default

Batch

CountAssure

Accept

Allow Unlisted Items

Allow use of unused item serial numbers

Allow use of used item serial numbers

Auto display item triggers

Column captions

Continue On Missing Items

Continue On Missing Pack Materials

Display fields

Fill Info - NOT USED !!

Item serial display mode

Item Serial Number registration method

Item Sort

LOT info mode

On Screen Pack

Packing Materials Sort

Product information

Product serial information

Separate Serial Header

Single item information

Customer

Display

General

Printing

Per Item (Auto complete)

No

On

Prompt

When selecting item row

Warning

Error

Item.Item, Item.Name, Placement.Text

Defaults

Serial number

Any

As designed

Auto required

On

Last

Product, Sterilizer program group.Name, Pa

Remark

Local name, Group.Name, Remark

Table field selection

Selected fields:

Remark

Source fields:

Barcodes

Created

Created by

Dispatch restriction

External loaner ID

External name

Fasttrack code

Fasttrack group

Fasttrack plan

Handling type

Current contents list

Current contents list: PR00056004 - PR00056 Hand Tray

Products.Product PR00056

Program groups.Name Steri P1

Packings.Description Prozone

Products.Remark

Items.Name Hand Tray

Items.Remark

Serial numbers.Remark
This is a Product Serial Remark

Count changes

Notifications

Missing

Surplus

Replace

Repair

View

| | Item.Item | Item.Name | Placement.Text | Count |
|----|-----------|--|----------------|-------|
| 1 | SI0120 | Forcep Sponge Holder 25cm | | 1 (1) |
| 2 | SI0043 | Clip Towel 13cm | | 3 (3) |
| 3 | SI0386 | Scissors Tenotomy | | 1 (1) |
| 4 | SI0393 | Scissors Mayo Straight 15.5cm | | 1 (1) |
| 5 | SI0397 | Scissors Metzenbaum Curved Blunt 14.5cm | | 1 (1) |
| 6 | SI0383 | Scissors Suture Straight Blunt | | 1 (1) |
| 7 | SI0268 | Needle Holder Halsey Fine 13cm | | 1 (1) |
| 8 | SI0270 | Needle Holder Crile-Wood 14.5cm | | 1 (1) |
| 9 | SI0272 | Needle Holder Hegar-Mayo 15cm | | 1 (1) |
| 10 | SI0124 | Artery Forcep Mosquito Curved 12.5cm | | 2 (2) |
| 11 | SI0127 | Artery Forcep Crile Curved 14cm | | 2 (2) |
| 12 | SI0132 | Artery Forcep Kocher Straight Toothed 14cm | | 1 (1) |
| 13 | SI0373 | Scalpel Handle Barron | | 2 (2) |
| 14 | SI0198 | Forceps Micro-Adson Toothed | | 1 (1) |
| 15 | SI0199 | Forceps Adson Toothed | | 1 (1) |
| 16 | SI0193 | Forceps Dressing Non-toothed 14.5cm | | 1 (1) |

Number

Info

Document

<No data to display>

Product Serial Information can be added to the CountAssure Window

CountAssure

- New Show\Hide Counted Item Lines

T-DOC 2000 Scanner Client v17, Getinge - Getinge Aus T2000 Demo

PackingArea
Pack, Scanner 1

5/05/2023 10:52 AM
DA
Demo User A
Log out

Tools Search

Current contents list: PR00027001 - PR00027 Dental Soft Tissue Tray

Products.Product PR00027

Count changes Notifications Missing Surplus Replace Repair View

| | Item.Item | ent.Text | Count | Present |
|---|-----------|------------------------------|-------|---------|
| 1 | SI0374 | | 1 (1) | 0 |
| 2 | SI0199 | | 1 (1) | 0 |
| 3 | SI0440 | | 1 (1) | 0 |
| 4 | SI0381 | | 1 (1) | 0 |
| 5 | SI0392 | | 1 (1) | 0 |
| 6 | SI0269 | | 1 (1) | 0 |
| 7 | SI0126 | Artery Forcep Cnile | 1 (1) | 0 |
| 8 | SI0125 | Artery Forcep Kelly Strai... | 1 (1) | 0 |
| 9 | SI0427 | Syringe Aspirating dental | 1 (1) | 0 |

✓ Show external documents
✓ Show counted lines
✓ Show total count
✓ Show product info
✓ Show item info
Pictures
Colors

Total count 9 (9) Missing not serialized 9 (9)

Number Info Document <No data to display>

Items.Local name
Item groups.Name Scalpel Handle
Items.Remark

Suspend OK Cancel

- When using CountAssure a **Show counted items** filter function in the **View** menu allows for toggling between displaying and hiding items that have a required count.

CountAssure

- Include Alternate Identical Items

CI0013 - Major Plastics Tray

Composite item list

| Pic | Item | Count | Critical | Name |
|-----|--------|-------|----------|------------------------------|
| | SI0120 | 2 | | Forcep Sponge Holder 25cm |
| | SI0043 | | | Clip Towel 13cm |
| | SI0382 | | | Scissors Iris Curved Sharp |
| | SI0381 | | | Scissors Iris Straight Sharp |
| | SI0386 | 1 | | Scissors Tenotomy |

Alternative items for SI0120 - Forcep Sponge Holder 25cm

| Item | Name | Priority |
|--------|---------------------------|----------|
| SI0119 | Forcep Sponge Holder 18cm | 1 |

Tools

Search

Current contents list: PR00012003 - PR00012 Major Plastics Tray

Products.Product PR00012

Program groups.Name

Packings.Description Prozone

Products.Remark

Items.Name Major Plastics Tray

Items.Remark

Serial numbers.Remark

Count changes

Notifications

Missing

Surplus

Replace

Repair

View

| | Item.Item | Item.Name | Placement.Text | Count | Present |
|----|-----------|---|----------------|-------|---------|
| 1 | SI0120 | Forcep Sponge Holder 25cm | | 2 (2) | |
| 2 | SI0043 | Clip Towel 13cm | | 3 (3) | |
| 3 | SI0382 | Scissors Iris Curved Sharp | | 1 (1) | |
| 4 | SI0381 | Scissors Iris Straight Sharp | | 1 (1) | |
| 5 | SI0386 | Scissors Tenotomy | | 1 (1) | |
| 6 | SI0397 | Scissors Metzenbaum Curved Blunt 14.5cm | | 1 (1) | |
| 7 | SI0395 | Scissors Mayo Curved 15.5cm | | 1 (1) | |
| 8 | SI0393 | Scissors Mayo Straight 15.5cm | | 1 (1) | |
| 9 | SI0383 | Scissors Suture Straight Blunt | | 1 (1) | |
| 10 | SI0276 | Needle Holder Derf Fine 12cm | | 2 (2) | |
| 11 | SI0268 | Needle Holder Halsey Fine 13cm | | 2 (2) | |
| 12 | SI0269 | Needle Holder Crile-Wood Fine 15cm | | 2 (2) | |

Total count 37 (37)

Missing not serialized 37 (37)

Number

Info

Document

<No data to display>

Test

Barcode sender

Play back

Object inspector

Suspend

OK

Cancel

Original item

| Item | Name | Supplier | Present |
|------|--------|---------------------------|---------|
| 1 | SI0120 | Forcep Sponge Holder 25cm | 0 |

Alternative items

| Item | Name | Priority | Present |
|------|--------|-------------------------------------|---------|
| 2 | SI0119 | Forcep Sponge Holder 18cm | 0 |
| 3 | SI1050 | Forcep Sponge Holder 18cm (Toothed) | 0 |

Count 2 (2) Missing 2 (2)

OK

Cancel

- Include Items that are Identical to a specified Alternative Item

Advanced Search

- Clear Column Filters

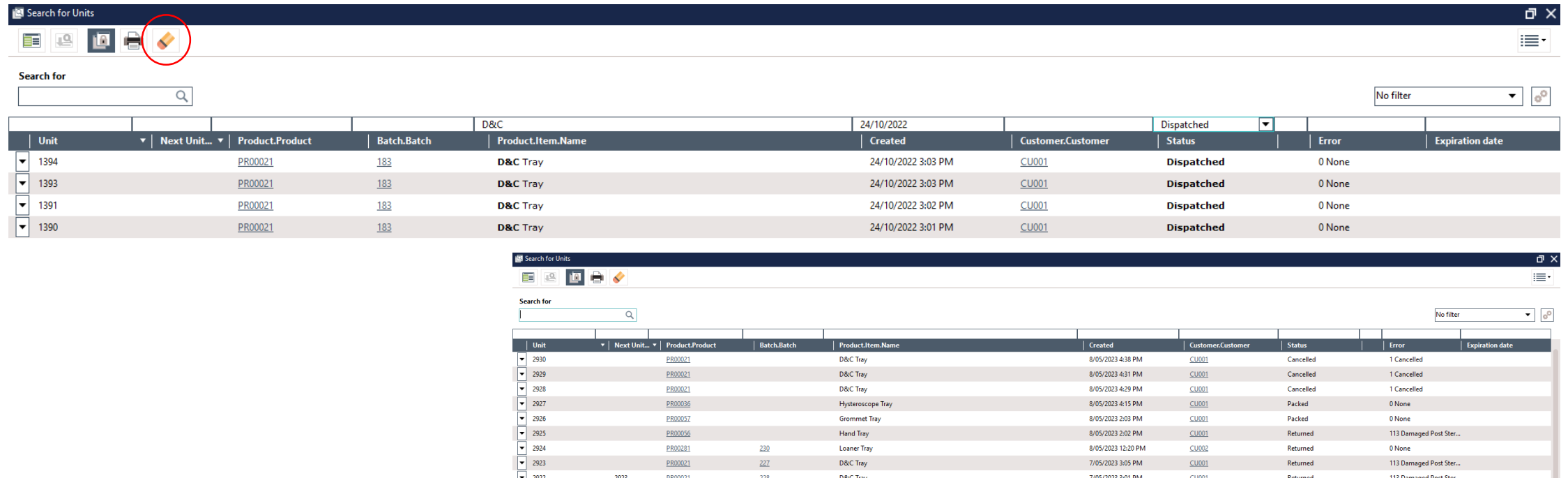

| Unit | Next Unit... | Product.Product | Batch.Batch | Product.Item.Name | Created | Customer.Customer | Status | Error | Expiration date |
|------|--------------|-----------------|-------------|-------------------|--------------------|-------------------|------------|--------|-----------------|
| 1394 | | PR00021 | 183 | D&C Tray | 24/10/2022 3:03 PM | CU001 | Dispatched | 0 None | |
| 1393 | | PR00021 | 183 | D&C Tray | 24/10/2022 3:03 PM | CU001 | Dispatched | 0 None | |
| 1391 | | PR00021 | 183 | D&C Tray | 24/10/2022 3:02 PM | CU001 | Dispatched | 0 None | |
| 1390 | | PR00021 | 183 | D&C Tray | 24/10/2022 3:01 PM | CU001 | Dispatched | 0 None | |

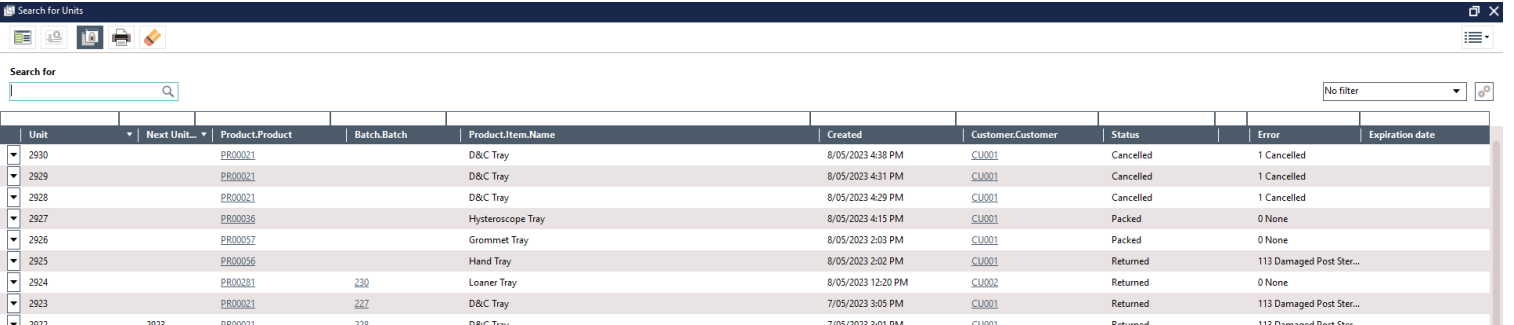

The second screenshot shows the 'Search for Units' window with a different set of data. The table displays a list of units with columns: Unit, Next Unit..., Product.Product, Batch.Batch, Product.Item.Name, Created, Customer.Customer, Status, Error, and Expiration date. The table shows ten rows of data, with statuses including 'Cancelled', 'Packed', and 'Returned'.

| Unit | Next Unit... | Product.Product | Batch.Batch | Product.Item.Name | Created | Customer.Customer | Status | Error | Expiration date |
|------|--------------|-----------------|-------------|-------------------|--------------------|-------------------|-----------|--------------------------|-----------------|
| 2930 | | PR00021 | | D&C Tray | 8/05/2023 4:38 PM | CU001 | Cancelled | 1 Cancelled | |
| 2929 | | PR00021 | | D&C Tray | 8/05/2023 4:31 PM | CU001 | Cancelled | 1 Cancelled | |
| 2928 | | PR00021 | | D&C Tray | 8/05/2023 4:29 PM | CU001 | Cancelled | 1 Cancelled | |
| 2927 | | PR00036 | | Hysteroscope Tray | 8/05/2023 4:15 PM | CU001 | Packed | 0 None | |
| 2926 | | PR00057 | | Grommet Tray | 8/05/2023 2:03 PM | CU001 | Packed | 0 None | |
| 2925 | | PR00056 | | Hand Tray | 8/05/2023 2:02 PM | CU001 | Returned | 113 Damaged Post Ster... | |
| 2924 | | PR00281 | 230 | Loaner Tray | 8/05/2023 12:20 PM | CU002 | Returned | 0 None | |
| 2923 | | PR00021 | 227 | D&C Tray | 7/05/2023 3:05 PM | CU001 | Returned | 113 Damaged Post Ster... | |
| 2922 | | PR00001 | 110 | D&C Tray | 7/05/2023 3:01 PM | CU001 | Returned | 113 Damaged Post Ster... | |

Clears any Text entered in the Column Filter Fields

Batch Handled Status

- Approved\Disapproved

224

Batch

224

Machine

Matachana 1

General

Advanced

Events

Indicators

Loads

Approval replies

Cycle

0

Scanned program

Standard

Standard

Program

Standard

Standard

System Error

Enable Approval

Units in batch

3

Status

Done

Initiated

18/01/2023 1:44:23 PM

DA

Started

18/01/2023 1:44:23 PM

Ended

Machine error

0

Handled

Approved

19/01/2023 2:15:57 PM

SYS

Approved

8/09/2020 8:52:27 AM

SYS

v15

Approved

29/03/2018 6:24:12 PM

226

Batch

226

Machine

ST 2

General

Advanced

Events

Indicators

Loads

Approval replies

Cycle

0

Scanned program

P1

Standard 134C

Program

P1

Standard 134C

System Error

101 General Sterilizer error

Enable Approval

Units in batch

0

Status

Done

Initiated

7/05/2023 12:15:59 PM

DA

Machine error

0

Handled

Disapproved

7/05/2023 12:16:19 PM

DA

- Processes now have a Handled Status of Approved or Disapproved

Approval\Disapproval Locations

- Approval\Disapproval Locations

401 - PR0014 Screwdriver - Metal ...

Unit: 401
Product: PR0014
Screwdriver - Metal Handle

Prev. Unit: Next Unit

Serial no.

Current Handling Triggers Processing Sealing Items Fast tracking Indicators Tags Events

Condition

Status: Dispatched

Error: 0 None

Traceability: Full traceability

Expiration date:

Location

Location: Approval

Customer: 3

RWH

Stock: RWH Stock

RWH Stock

402 - PP-300 Scissor Long

Unit: 402
Product: PP-300
Scissor Long

Prev. Unit: 400 Next Unit

Serial no.

Current Handling Triggers Processing Sealing Items Fast tracking Indicators Tags Events

Condition

Location

Location: Disapproval

Room:

Customer:

Stock: Transit Stock

Transit Stock

Process end locations

Process end destination

Process End

Process end error destination

Process End with Error

Process approval locations

Approval destination

Process Approval

Disapproval destination

Process Disapproval

- Units can be sent to a specified location when a Machine Process has Ended (Data logging) or Approved\Disapproved.

Second Approval (Packing)

- Second User for Complex RMD's or New User's

GeneralAddressBillingAdditionalSerial numberingS

Second approval for packing

Required for products

☒ Trays

☐ Single packs

☐ Endoscopes

Only required if

☒ Product complexity is higher than

70

☒ Packing user's Max. Complexity is less than

50

(Note that this condition will not apply to users with Max. Complexity set to 0.)

Match conditions

Any

Any

Both

Authentication required

Packing the unit requires a second user approval.
Scan or enter the credentials of a user that has permission to do the approval.

Username *

002

Password *

Comment

Well Done!

Skip

OK

Cancel

CurrentHandlingTriggersProcessingSealingItemsFast trackingIndicatorsTagsEvents

Created

5/05/2023 3:39:49 PM

Usage Counter

2

Operation

Used Pack Time

0:03:49

Repair e-mail sent

| What | Time | Initials | Extra | Name | Error |
|-----------------|----------------------|--------------------|------------|-------------|-------|
| Pack | 5/05/2023 3:39:49 PM | DA - Demo User A | | PackingArea | |
| Second approval | 5/05/2023 3:39:49 PM | 002 - Ben Donnelly | Well Done! | PackingArea | |

- User Setting – Can Second Approve Packing
- User Setting – Can Skip Second Approval for Packing

Second Approval (Batch)

- Second Approval for Machine Programs

| General | Parameters | Validation | Approval | Cost | Errors | Indicators | Documents | Description |
|---------|------------|------------|----------|------|--------|------------|-----------|-------------|
|---------|------------|------------|----------|------|--------|------------|-----------|-------------|

Approval

☐ No

☒ Yes

☐ Visual

☐ Units

☐ Units Visual

Manual initiation

Allowed

Question set

Second approval required

Yes

Authentication required

Approving the batch requires a second user approval.
Scan or enter the credentials of a user that has permission to do the approval.

Username *

002

Password *

Comment

Batch Approved

Skip

OK

Cancel

- User Setting – Can Skip Second Approval for Processes

Handled

Approved

5/05/2023 4:21:37 PM

DA

Second approval

002

Batch Approved

Handled

Approved

7/05/2023 2:31:01 PM

DA

Second approval

Skipped

Night Shift

Incubator Locations

- Separate Incubator Machine Locations

Incubator Area A (Top Left): The interface shows the title "Incubator Area A" and "Incubation, Scanner 1". The "Incubators" section displays "INC001" with a "Batch LOT" of "Control 123". The incubator rack is shown with 10 positions, and the first position (1) is highlighted with a control indicator. The "Awaiting incubation" section shows "<No indicators found>". The "Control indicators" section shows a table with columns "Indicator", "Type", and "BI type".

Incubator Area B (Bottom Right): The interface shows the title "Incubator Area B" and "Incubation, Scanner 1". The "Incubators" section displays "INC002" with a "Batch LOT" of "Control 123". The incubator rack is shown with 10 positions, and the first position (1) is highlighted with a control indicator. The "Awaiting incubation" section shows "<No indicators found>". The "Control indicators" section shows a table with columns "Indicator", "Type", and "BI type".

Incubator Area C (Top Right): A smaller window titled "Incubation Area" shows "v15" and "Incubation, Scanner 07". It displays two incubator racks, INC001 and INC002, both with 10 positions. The first position (1) of INC001 is highlighted with a control indicator. The "Awaiting incubation" section shows "<No indicators found>". The "Control indicators" section shows a table with columns "Indicator", "Type", and "BI type".

- Incubators can be assigned to separate Incubation locations

Indicators from Endo Washers

- Handing of Indicators from Endo washers

T-DOC 2000 Scanner Client v15 - Getinge, Getinge IT Solutions Internal v15 15-04-2020 17:21

IncubationArea
Incubation, Trainer1

DB Demo User B Log out

Tools Search

Awaiting incubation

| Indicator | Machine | Batch |
|-----------|------------|-------|
| 1169 | ST-03 | 1758 |
| 201703TR | | |
| 1345 | ST-01 | 1841 |
| LOT | | |
| 1347 | ED-Flow-02 | 1842 |
| LOT | | |
| 1350 | ED-Flow-01 | 1843 |
| LOT | | |

Incubators Indicator queue

IN-03 1492V

Batch LOT

IN-04 1491

Batch LOT

Info overview: BI queue 15-04-2020 17:34

Tools

| | Indicator | Incubator | Well | Step | Result | Time in | LOT | Control... | Batch | Machine |
|---|-----------|-----------|------|-------|-------------------------|------------------|----------|------------|---------|------------|
| + | 1353 | IN-05 | 1 | ● ● ○ | Ready | 06-04-2017 15:34 | RCT001 | | Cont... | |
| + | 1359 | IN-02 | 2 | ○ ○ | Ready | 14-04-2020 17:01 | TestLOT | | Cont... | |
| + | 1360 | IN-01 | 1 | ○ | Ready | 14-04-2020 17:03 | 12341234 | | Cont... | |
| + | 1344 | IN-02 | 3 | ○ ○ ○ | Ready | 14-04-2020 17:02 | TestLOT | 1359 | 1832 | ST-01 |
| + | 1348 | IN-02 | 4 | ○ ○ ○ | Ready | 14-04-2020 17:02 | TestLOT | 1359 | 1834 | ST-01 |
| | 1347 | | | ○ ○ | - awaiting incubation - | | | | 1842 | ED-Flow-02 |
| | 1169 | | | ○ ● ● | - awaiting incubation - | | 201703TR | | 1758 | ST-03 |
| | 1345 | | | ○ | - awaiting incubation - | | | | 1841 | ST-01 |
| | 1350 | | | ○ ○ ○ | - awaiting incubation - | | | | 1843 | ED-Flow-01 |

Control indicators

| Indicator | Type | BI type |
|-----------|--------------|---------|
| 1361 | 1491 Control | 1491 |
| 201703TR | | |
| LOT | | |

Composite Item List

- Customise Columns

| CI0013 - Major Plastics Tray | | Composite item list | | | |
|------------------------------|--------|---------------------|----------|---|-----------|
| | | | | | |
| Pic... | Item | | Critical | Name | Placement |
| | SI0120 | | 2 | Forcep Sponge Holder 25cm | |
| | SI0043 | | 3 | Clip Towel 13cm | |
| | SI0382 | | 1 | Scissors Iris Curved Sharp | |
| | SI0381 | | 1 | Scissors Iris Straight Sharp | |
| | SI0386 | | 1 | Scissors Tenotomy | |
| | SI0397 | | 1 | Scissors Metzenbaum Curved Blunt 14.5cm | |
| | SI0395 | | 1 | Scissors Mayo Curved 15.5cm | |
| | SI0393 | | 1 | Scissors Mayo Straight 15.5cm | |
| | SI0383 | | 1 | Scissors Suture Straight Blunt | |
| | SI0276 | | 2 | Needle Holder Derf Fine 12cm | |
| | SI0268 | | 2 | Needle Holder Halsey Fine 13cm | |
| | SI0269 | | 2 | Needle Holder Crile-Wood Fine 15cm | |
| | SI0124 | | 2 | Artery Forcep Mosquito Curved 12.5cm | |
| | SI0127 | | 2 | Artery Forcep Crile Curved 14cm | |
| | SI0144 | | 2 | Tissue Forcep Littlewood 18.5cm | |
| | SI0373 | | 2 | Scalpel Handle Barron | |
| | SI0199 | | 2 | Forceps Adson Toothed | |
| | SI0198 | | 1 | Forceps Micro-Adson Toothed | |
| | SI0202 | | 1 | Forceps Gillies Toothed | |
| | SI0196 | | 1 | Forceps McIndoe Non-toothed | |
| | SI0209 | | 1 | Forceps Debakey Fine 15cm | |
| | SI0352 | | 2 | Retractor Gillies Skin hooks Single | |
| | SI0324 | | 2 | Retractor Kilner Cats-Paws | |
| | SI0366 | | 1 | Safety Pin | |

- Add Additional Columns to the Composite Item List Window

- Configurable Stock Contents List Columns

- Configurable Stock Contents List Columns

Table field selection

Selected fields:

- Product
- Item.Name
- Type
- Trace by
- Item.Weight

Source fields:

- Alternative No.
- Avg. On-site storage time
- Avg. operation duration
- Barcodes
- Billing no.
- Color
- Complexity
- Complexity mode
- Counting point group
- Created
- Created by

OK Cancel

- GETINGE** 

Data Deletion

- Full or Restricted - Restricted

Data Deletion

Delete before and including: 1/01/2023

Method: **Restricted**

Select data to delete

Please select the types of data you wish to delete. If you are in doubt it is suggested that you leave the default selection as it is or contact your T-DOC Support Center before proceeding.

☒ Units

☒ Processes

☒ Operation data

☒ Customer invoice account

☒ Orders/delivery notes

☒ Return orders

☒ Inventory takes

☒ Audit log

☒ Endoscope dryer log

☒ Endoscope dryer placement log

☒ Incubator log

☒ Incubator well log

WARNING: All Cancelled orders will be deleted regardless of the date you have selected.

< Previous

Next >

Delete

Cancel

Data Deletion

Delete before and including: 1/01/2023

Method: **Restricted, all data types**

Ready to delete data

Press Delete to delete production data from T-DOC database.

The following data will not be deleted

Units

Units in wrong stock33

Units with wrong status772

Units with serial number attached399

Units in a non-empty batch575

Processes

Processes with units213

Operations

Operations with wrong status66

Orders

Orders referencing operations9

Orders with units155

Return orders

☐ Relaxed

Advanced summary

Recalc

Problem

Solution

Quick solution

Units are in a stock that is not traceable

Advanced summary

Units

Processes

Operations

Customer invoice account

Orders

Return orders

Inver

Oldest record1 (20/07/2022)

Number of records in period1503

Will be deleted3

Oldest record after delete4 (2/08/2022)

Units in wrong stock33

Units with wrong status772

Units with serial number attached399

Units in a non-empty batch575

After selected date1326

--- Records to delete ---

Batch registrations0

Delta0

- **Restricted** Only specific types of data that satisfy specific conditions up to and including the Selected date will be deleted.

Data Deletion

- Full or Restricted - Full

Data Deletion

Delete before and including: 1/01/2023

Select deletion method

Select the method to be used when determining if data can be deleted. If in doubt it is suggested to contact your T-DOC Support Center before proceeding.

☒ Full

- The data is deleted without any restrictions

☐ Restricted

- The data must meet the conditions of a set of rules to be deleted

WARNING: All Cancelled orders will be deleted regardless of the date you have selected.

< Previous

Next >

Delete

Cancel

Data Deletion

Delete before and including: 1/01/2023

Method: Full

Ready to delete data

Press Delete to delete production data from T-DOC database.

WARNING: All production data for the selected period will be deleted regardless of any dependencies to newer data.

Advanced summary

Advanced summary

| Units | Processes | Operations | Customer invoice account | Orders | Return orders | Inver | < | > |
|-----------------------------------|-----------|------------|--------------------------|-------------------|---------------|-------|---|---|
| Oldest record | | | | 1 (20/07/2022) | | | | |
| Number of records in period | | | | 1593 | | | | |
| Will be deleted | | | | 1593 | | | | |
| Oldest record after delete | | | | 1594 (13/02/2023) | | | | |
| Units in wrong stock | | | | 0 | | | | |
| Units with wrong status | | | | 0 | | | | |
| Units with serial number attached | | | | 0 | | | | |
| Units in a non-empty batch | | | | 0 | | | | |
| After selected date | | | | 1326 | | | | |
| --- Records to delete --- | | | | | | | | |
| Batch registrations | | | | 2247 | | | | |
| Delta | | | | 0 | | | | |
| | | | | -- | | | | |

- **Full** All deletable data, without any exceptions, up to and including the Selected date will be deleted.

Turnaround time

8 Hours

Name

8 Hours

Status

Normal

Include repair time

No

Display No.

1

Turnaround time target (hours) (h)

8 h

Start and end

Remark

Start condition

Condition type

Unit status

Start status

Returned

End condition

Condition type

Unit status

End status

Dispatched

Turnaround time (Info Overview)

Info overview: Units in CLEAN area

Tools ▾

| Unit | Product | Product.Item.Name |
|-------|---------|---------------------------|
| 72134 | PR-01 | Large needle holder |
| 72146 | 9000 | Battery box |
| 72145 | 96520 | Metzenbaum Scissors 18 cm |
| 72149 | 91174 | Hammer |
| 72148 | 9000 | Battery box |
| 72147 | 96562 | Babcocks, long 9½ |
| 72144 | 9005 | Alligator forceps |
| 72160 | 93082 | Bakes dilators (9) |
| 72159 | 96562 | Babcocks, long 9½ |
| 72158 | 91147 | Richardson, small |
| 72157 | 91124 | Bakes dilators (9) |
| 72156 | 10002 | |
| 72150 | 93082 | |
| 72143 | 000001 | |
| 72142 | 000001 | |

CriteriaSummary lineDisplay fieldsDisplay settingsColors and timingPositionsUser fieldsRemarks

GeneralTurnaround

HighText colorBackground colorHours since start7

MediumText colorBackground colorHours since start5

LowText colorBackground colorHours since start2

Turn Around Times (Reports)

Turnaround times (TAT) by Customer (27/04/2010 - 27/04/2020)

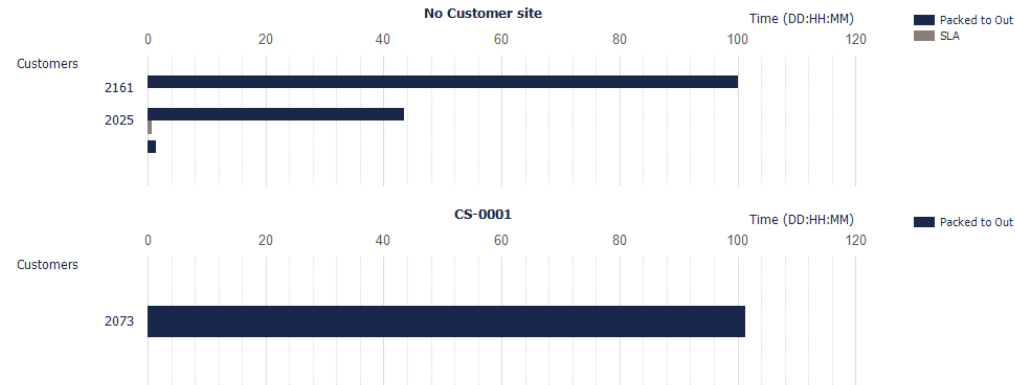

| Definition name | Include repair time | Last data update |
|-----------------|---------------------|-------------------|
| SLA | No | 27/04/2020, 04.00 |
| SLArush | No | 27/04/2020, 04.00 |
| Packed to Out | No | 27/04/2020, 04.00 |

| Definition name | Average TAT (DD:HH:MM) | High TAT (DD:HH:MM) | Low TAT (DD:HH:MM) | Avg. Repair time (DD:HH:MM) | Units | On target |
|---|------------------------|---------------------|--------------------|-----------------------------|-------|-----------|
| <input type="checkbox"/> No Customer site | | | | | 11 | 3 (27%) |
| <input type="checkbox"/> No Customer | | | | | 1 | 0 (0%) |
| <input type="checkbox"/> 2025 Surgical Department | | | | | 8 | 3 (38%) |
| <input type="checkbox"/> Packed to Out | 43:12:00 | 113:17:42 | 0:23:19 | 0:00:00 | 5 | 0 (0%) |
| <input type="checkbox"/> SLA | 0:18:56 | 1:16:08 | 0:00:01 | 0:00:00 | 3 | 3 (100%) |
| <input type="checkbox"/> Single pack | 0:08:19 | 0:16:37 | 0:00:01 | 0:00:00 | 2 | 2 (100%) |
| <input type="checkbox"/> Tray | 1:16:08 | 1:16:08 | 1:16:08 | 0:00:00 | 1 | 1 (100%) |
| <input type="checkbox"/> 10002: Basic Tray Children | 1:16:08 | 1:16:08 | 1:16:08 | 0:00:00 | 1 | 1 (100%) |
| <input type="checkbox"/> 2161 Department O1 | | | | | 2 | 0 (0%) |
| <input type="checkbox"/> CS-0001 | | | | | 2 | 0 (0%) |

Turnaround time (TAT) Customer (27/04/2010 - 27/04/2020), 27/04/2020

Page 1 of 2

Turnaround time (TAT) detailed (27/04/2010 - 27/04/2020)

Packed to Out

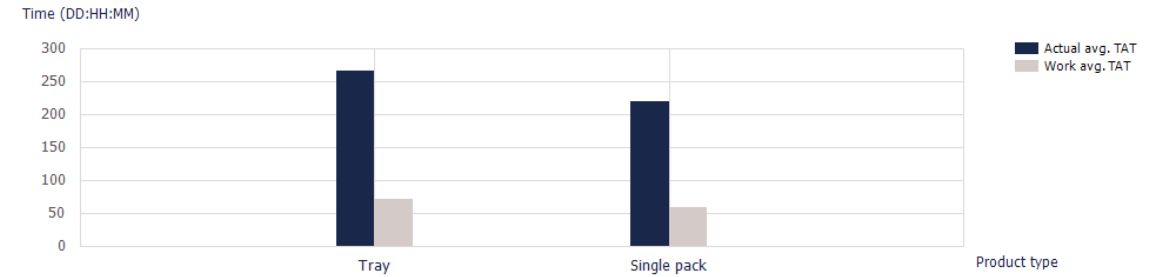

SLA

| Definition name | Include repair time | Last data update |
|-----------------|---------------------|-------------------|
| SLA | No | 27/04/2020, 04.00 |
| SLArush | No | 27/04/2020, 04.00 |
| Packed to Out | No | 27/04/2020, 04.00 |

| Definition name | Actual times (DD:HH:MM) | | | | Work times (DD:HH:MM) | | | Units | On target |
|---|-------------------------|-----------|----------|-------------|-----------------------|-----------|----------|-------|-----------|
| | Avg. TAT | High TAT | Low TAT | Avg. Repair | Avg. TAT | High TAT | Low TAT | | |
| Packed to Out | 233:15:15 | 425:02:42 | 2:19:15 | 1:18:46 | 62:04:11 | 113:17:42 | 0:23:19 | 10 | 0 (0%) |
| <input type="checkbox"/> Tray | 266:17:37 | 425:02:42 | 60:05:01 | 0:00:00 | 71:07:37 | 113:17:42 | 15:23:01 | 3 | 0 (0%) |
| <input type="checkbox"/> Single pack | 219:10:48 | 408:21:16 | 2:19:15 | 2:13:06 | 58:06:09 | 109:18:16 | 0:23:19 | 7 | 0 (0%) |
| SLA | 2:13:11 | 6:04:08 | 0:00:01 | 0:00:00 | 0:18:56 | 1:16:08 | 0:00:01 | 3 | 3 (100%) |
| <input type="checkbox"/> Tray | 6:04:08 | 6:04:08 | 6:04:08 | 0:00:00 | 1:16:08 | 1:16:08 | 1:16:08 | 1 | 1 (100%) |
| <input type="checkbox"/> 10002: Basic Tray Children | 6:04:08 | 6:04:08 | 6:04:08 | 0:00:00 | 1:16:08 | 1:16:08 | 1:16:08 | 1 | 1 (100%) |
| <input type="checkbox"/> Single pack | 0:17:42 | 1:11:22 | 0:00:01 | 0:00:00 | 0:08:19 | 0:16:37 | 0:00:01 | 2 | 2 (100%) |

Units in Batch (User Voice)

T-DOC 2000 Scanner Client v17, Getinge - Getinge Aus T2000 Demo

PreBatchArea

Pre batch (Sterilizer), Scanner 1

Tools

Search

| Time | What | Info |
|---------------------|--|-------------------|
| 4:26:26 PM | New Batch created 227 | Units in batch: 3 |
| 4:26:08 PM | Unit 2911 Lead Hand put in load | Units in batch: 3 |
| 4:25:59 PM | Unit 2912 Handpiece W&H Synea Vision Turbine TK-94L LED High Speed put in load | Units in batch: 2 |
| 4:25:51 PM | Unit 2922 UGM 2023 put in load | Units in batch: 1 |
| <i>i</i> 4:25:46 PM | [I] Selected Program P1 | |
| <i>i</i> 4:25:42 PM | [I] Selected Machine ST 1 | |

5/05/2023 4:26 PM

General

Advanced

Events

Indicators

Loads

Approval replies

Cycle

0

Units in batch

3

Tag Program Check

T-DOC 2000 Scanner Client v17, Getinge - Getinge Aus T2000 Demo

PreBatch (Loads)

Pre batch (Sterilizer), Scanner 1

Tools

Search

| Time | What | Info |
|-------------|--|-------------------|
| 2:23:16 PM | Displaying list of invalid units | |
| 2:23:06 PM | [I] Selected Machine ST 2 | |
| 2:21:52 PM | Unit 2925 Hand Tray put in Load 1 | Units in batch: 2 |
| 2:21:52 PM | Serial PR00056005 | |
| 2:21:50 PM | Unit 2926 Grommet Tray put in Load 1 | Units in batch: 1 |
| 2:21:50 PM | Serial PR00057001 | |
| 2:21:48 PM | Load 1 | Units in batch: 0 |
| 2:21:47 PM | Person DA | |
| 2:21:46 PM | Scanner changed role Pre batch (Sterilizer) | |
| 2:21:46 PM | List printer = RPL 1 List | |
| 2:21:46 PM | Label printer = RPL 4 Zebra Emulation | |
| 2:21:46 PM | Location PreBatch (Loads) attached | |
| 1:06:56 PM | Auto logout | |
| 12:56:49 PM | Loaner tray check-in canceled | |
| 12:55:41 PM | Scan loaner tray serial number for check-out | |
| 12:55:38 PM | Person DA | |
| 12:55:36 PM | Scanner changed role Return (Return) | |
| 12:45:55 PM | Auto logout | |
| 12:35:52 PM | Loaner tray checked out | |
| 12:35:52 PM | Serial PR00281001 | |
| 12:35:34 PM | Scan loaner tray serial number for check-out | |

Invalid units

Remove the units below to use the selected program P1 (Standard 134C)

☒ Select all

☐ Select none

| | Unit | Name |
|---|------|--------------|
| 1 | 2926 | Grommet Tray |

OK

Cancel

Edit Process Media (User Voice)

Edit process media

1313

Show process media

1314

T-DOC 2000 Scanner Client v17, Getinge - Getinge Aus T2000 Demo8/05/2023 2:50 PM

PreBatchArea
Pre batch (Sterilizer), Scanner 1

DA
Demo User A

Log out

Tools Search

Batch: 231

Add

Keep original size

Undo

Redo

Clear

Rotate

Zoom in

Zoom out

Media type
Image

JPEG, 24bit, Color, 1803*1200, 128k

This is Process Media

SaveOKCancel

Autoplay Videos

STC1 - Central supply

Factory

STC1

Name

Central supply

Short name

General

Address

Billing

Additional

Serial numbering

S

Guest user profile

Calendar

Counting point group

Pack

Autoplay videos

No

No

Yes

Users can now enable automatic video playback in T-DOC Admin, T-DOC Scanner Client and T-DOC Web.

When the setting is enabled, videos associated with actions such as Triggers automatically play without the user having to select the Play button.

Reprint Missing Instruments Label (User Voice)

Print missing instruments label

Unit: 1546

MISSING INSTR/IMPL

Serie No: PR00026005

0 (1) Explorer Beach 23BS

0 (1) Carver Double Ended #104

0 (1) Applicator Dycal

1546 - PR00026 Dental Basic Tray

Unit

1546

Product

PR00026

Dental Basic Tray

Print label

Comment label

Loan Set label

Missing instruments label

Reprint a Unit Missing Instrument Label from Scanner Client

New Loaner Interface

- Interface to CaseChek and Tray Check

Check in loan set

Check in loan set

Verify and edit loan information

Change product Edit media Show ext. info

Product serial no. PS-Loaner Product 2-049

Product Loaner Product 2

Ext. loan set no. TC80719

Ext. loan set name COMRGP2U

Loan set name

COMRGP2U

Check in Cancel

The interface allows:

- External vendors to create and deliver loaner trays that hospital staff ordered through a loaner system.
- CSSD staff to check in, track, and check out trays as they go through the production cycle.
- T-DOC to communicate and share data with the external system using an interface.

New Goods Delivery Interface

- Interface to PMS

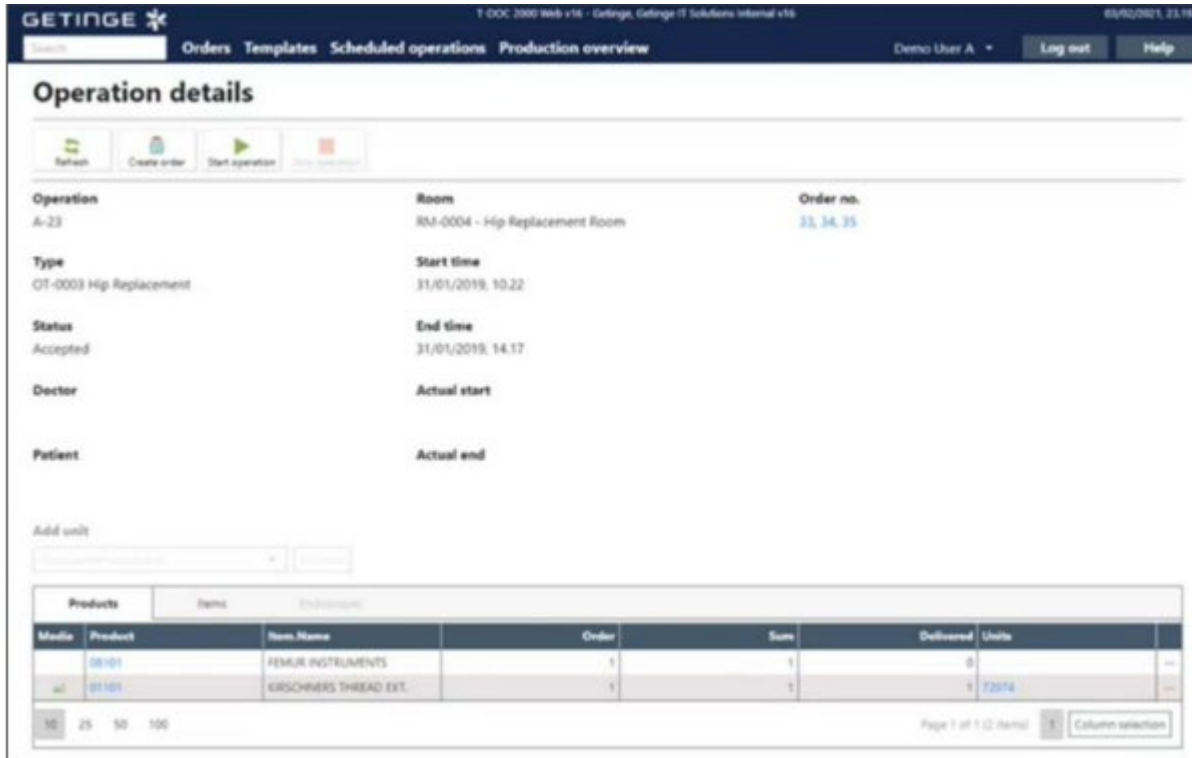

| Operation | Room | Order no. |
|-----------|--------------------------------|------------|
| A-23 | RM-0004 - Hip Replacement Room | 33, 34, 35 |

Below this table, there are fields for 'Type' (OT-0003 Hip Replacement), 'Status' (Accepted), 'Doctor', and 'Patient'. The 'Start time' is 31/01/2019, 10:22, and the 'End time' is 31/01/2019, 14:17. The 'Actual start' and 'Actual end' fields are empty.

At the bottom, there is a table for 'Products' with the following data:

| Media | Product | Item Name | Order | Sum | Delivered | Units |
|-------|---------|-------------------------|-------|-----|-----------|-------|
| | 00101 | FEMUR INSTRUMENTS | 1 | 1 | 0 | |
| | 01101 | KIRSCHNER'S THREAD EXT. | 1 | 1 | 1 | 72074 |

The interface also includes a 'Add unit' button and a 'Page 1 of 1 (2 items)' indicator.

Intelligent and flexible interface to export the status of goods delivery to third-party operation scheduling and patient flow management systems.

- T-DOC can send summarized information about the status of goods ordered for operations.
- T-DOC can send expanded, specific data about the status of goods ordered for operations.
- T-DOC allows users to open a URL leading to a site in T-DOC Web with information about a given operation, after automatically logging them in. From there, users can create additional orders for the operation.
- Available for any third-party system, INSIGHT and Torin.

New Web Client

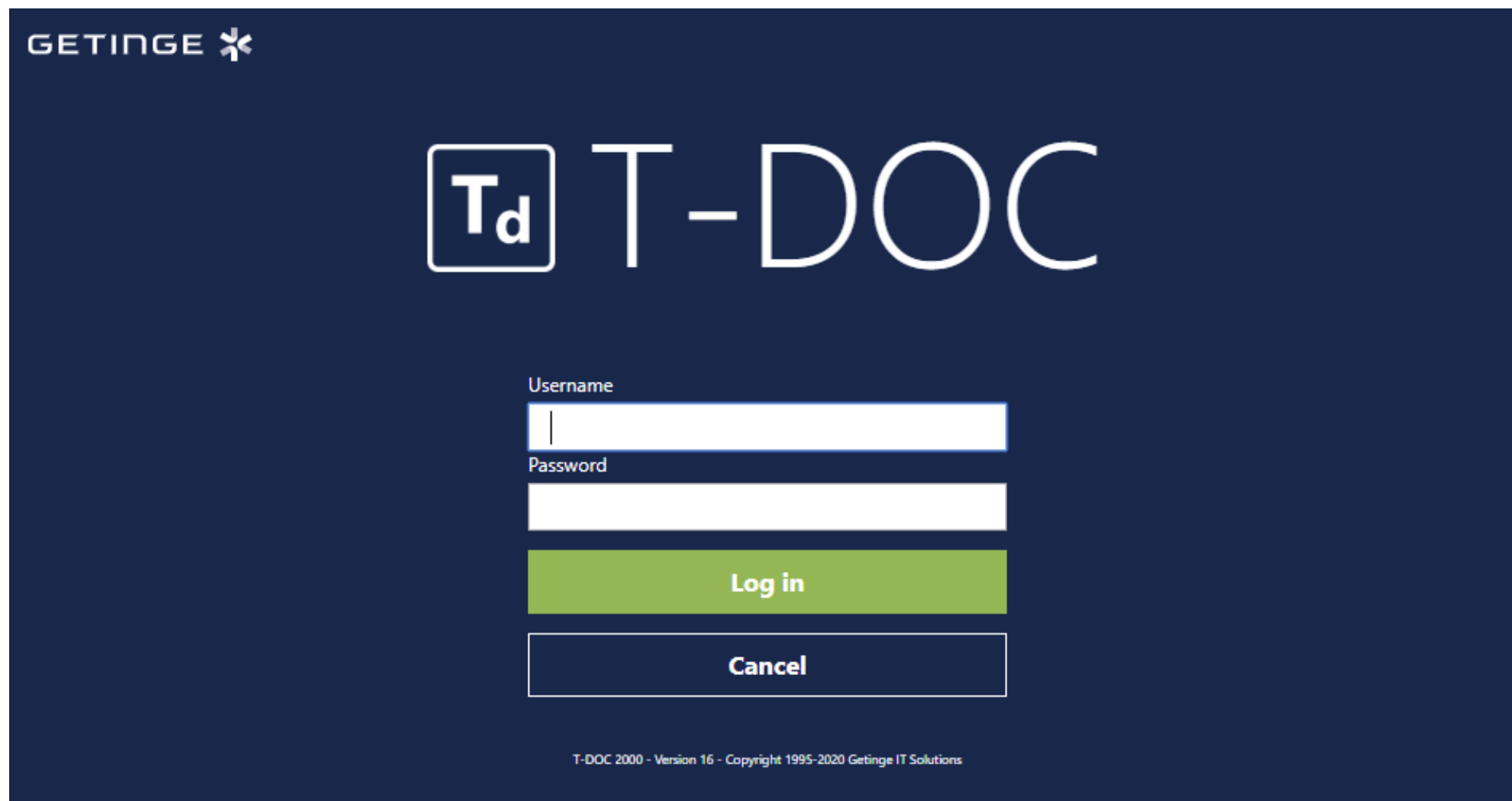

GETINGE *

Td T-DOC

Username

Password

Log in

Cancel

T-DOC 2000 - Version 16 - Copyright 1995-2020 Getinge IT Solutions

New Web Client

- Browser History and Change Customer

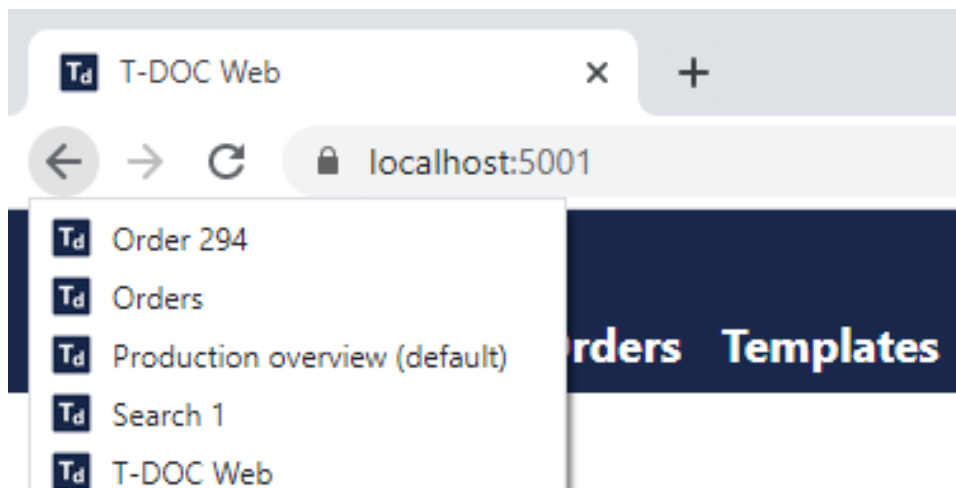

You can now use the browser's back and forward buttons as you are used to from other websites. History is shown by right clicking the back or forward buttons.

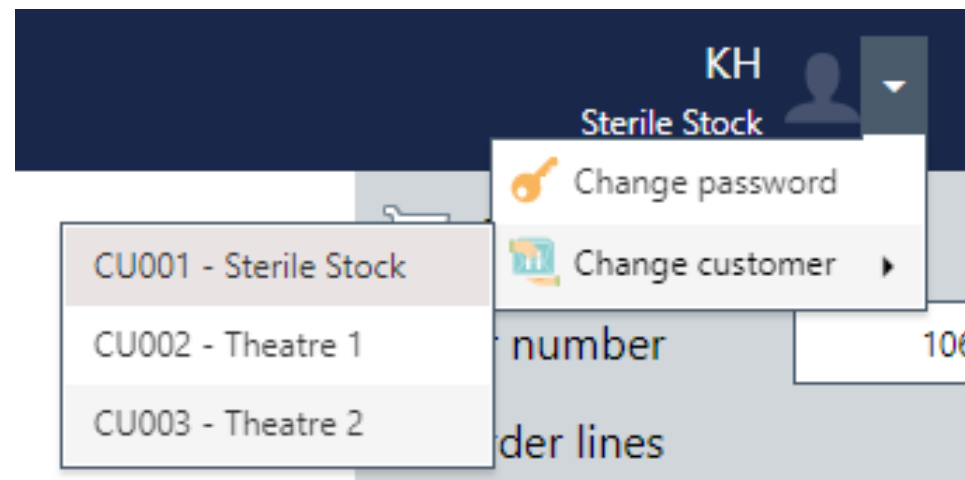

You can now Change Customers without the need to Logout

New Web Client

- Grid Sections

| Item list | | Serial numbers | | Locate product | | Documents | | Remark | |
|---------------------|------|----------------|----------------|----------------|------------|-----------|----------------------|--------------|--|
| Ready for use (301) | | Packed (34) | | Returned (2) | | Used (0) | | Repaired (0) | |
| Other (2) | | | | | | | | | |
| Fast track | Unit | Serial no. | Name | Location time | Status | Customer | Name | Tag | |
| | 206 | | DispatchArea | | Dispatched | OT | Outpatient Treatment | | |
| | 207 | | DispatchArea | | Dispatched | OT | Outpatient Treatment | | |
| | 1600 | | Admin (System) | | On stock | GS | General Surgery | | |
| | 1602 | | Admin (System) | | On stock | GS | General Surgery | | |
| | 1603 | | Admin (System) | | On stock | GS | General Surgery | | |
| | 1604 | | Admin (System) | | On stock | GS | General Surgery | | |
| | 1605 | | Admin (System) | | On stock | GS | General Surgery | | |
| | 1606 | | Admin (System) | | On stock | GS | General Surgery | | |
| | 1607 | | Admin (System) | | On stock | GS | General Surgery | | |
| | 1609 | | Admin (System) | | On stock | GS | General Surgery | | |

102550100

Page 1 of 31 (301 items)

12345...31

- It is now possible to move columns around (drag-drop). The Web Module will remember these kinds of changes you make from session to session.
- Navigating grids has changed a little in the sense that you now set the number of rows per page to either, 10, 25, 50 or 100 as preferred. This, you do at the bottom of the screen. Navigate through the grids by selecting page numbers.

New Web Client

- Search

Search field in the Title Bar

Td Orders Templates Scheduled operations Production overview

Find articles and units

DA
Sterile Stock

?

Search

Search for articles and units.

Search field: dental

Products (5)

Items (3)

Endoscopes (0)

Units (0)

| Media | Product | Item.Name | Item.Local name | Item.Manuf. No | Item.Supplier No. | Quantity | Add |
|-------|---------|---------------------------|-----------------|----------------|-------------------|----------|-----|
| | PR00026 | Dental Basic Tray | | | | 1 | |
| | PR00027 | Dental Soft Tissue Tray | | | | 1 | |
| | PR00066 | Dental Pick Tray | | | | 1 | |
| | PR00083 | Syringe Aspirating dental | | SL032R | | 1 | |
| | PR00165 | Dental Extras Once Only | | | | 1 | |

10 20 40 80

Page 1 of 1 (5 results) 1

Cart

Order number 106

No order lines

View order

Results shown in Tabbed Pages

Add additional Columns with Selected Fields

New Web Client

- Production Overview

User Setting = Can view Production Overview

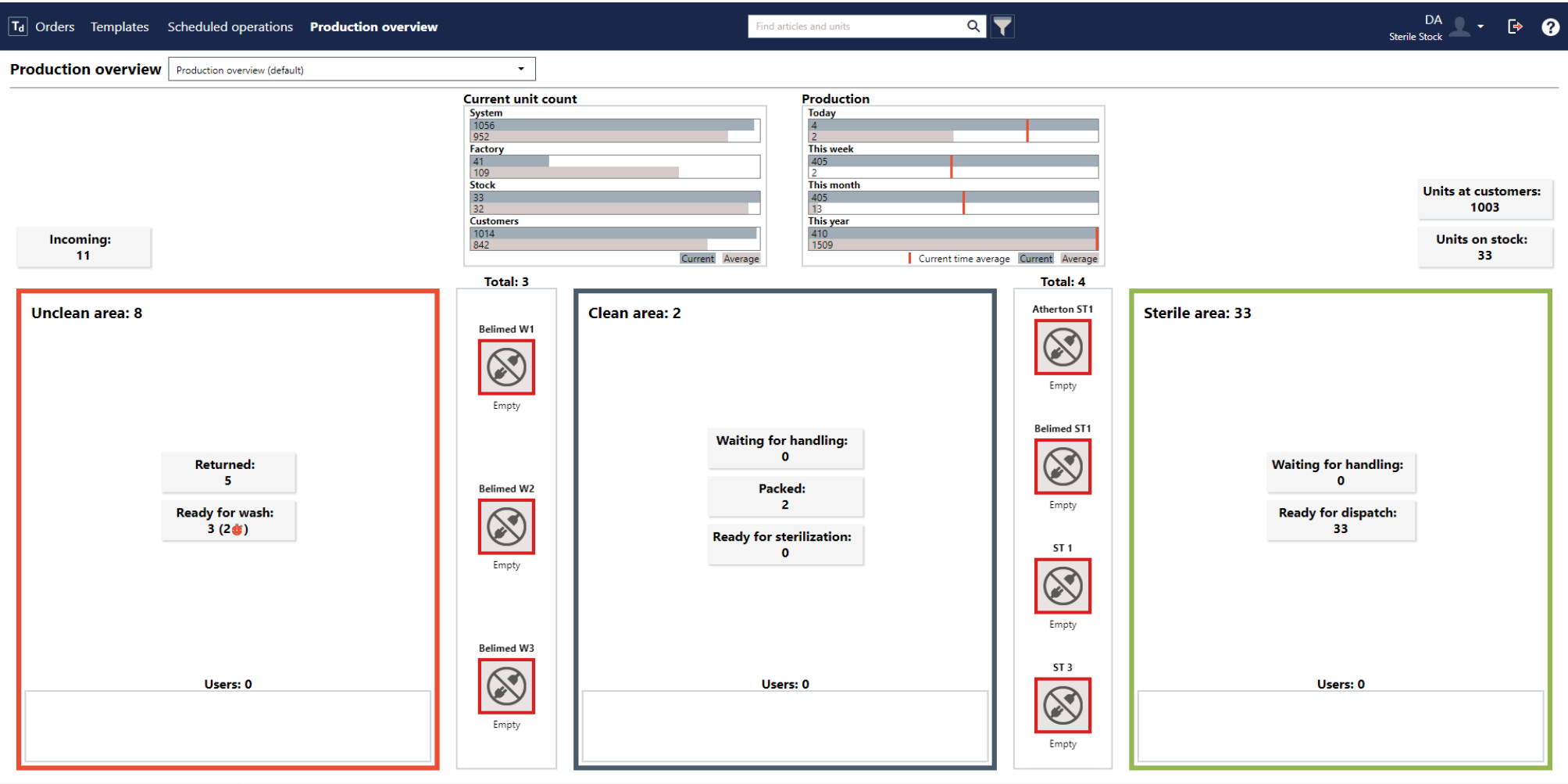

New MS Reports

- New MS Reports

Complexity

- o Complexity by Item Group
- o Complexity by Product Type
- o Complexity by User

Products

- o Product list

Units

- o Recall of units (expiry)
- o Unit handling by function
- o Recall of batch
- o Unit documentation
- o Currently dispatched units
- o Return request units

Turnaround times

- o Turnaround times by customer
- o Turnaround times - detailed

Production

- o Production overview
- o Production overview - Errors
- o Production per customer
- o Production per day
- o Dashboard

Machine utilization

- o Machine utilization with percentage
Sterilizer
- o Machine utilization with percentage
Washer

New Supported Machines

• New Machine Controllers Supported for Data Logging

- Sterrad/ASP Velocity incubator via ASP ACCESS
- ASP Sterrad sterilizer via ASP ACCESS
- ASPAeroFlexendoscope washer via ASP ACCESS
- ASPEvoTechendoscope washer via ASP ACCESS
- Steris V-PRO maX2 via Connect Assure
- Steris V-PRO S2 via Connect Assure
- Steris AMSCO 600 US via Connect Assure
- Steris AMSCO 3052 via Connect Assure
- Steris AMSCO 5052 via Connect Assure
- Steris AMSCO 7052HP via Connect Assure
- Steris AMSCO 7053L/7053HP via Connect Assure
- Steris Reliance PTX System Endo Washer via Connect Assure
- Steris Celerity Steam Incubator via Connect Assure
- Steris Celerity HP Incubator via Connect Assure
- Steris Vision machine driver updated to support no PDVS file
- Steris Universal Endo Washer machine driver
- Cantel/Medivators CSV endoscope washers
- Steris Celerity Steam Incubator
- Steris Celerity HP Incubator
- Tuttnauer Sterilizers
- Hawo hm 950 sealer
- Steelco TW 3000/4 driver
- Miele PS5662 sterilizer with XML (includes support for zipped files)
- Medisafe PCF Pro Disinfectant
- PMT Sterilizer–XML based

New Hardware

Citrix Ready

Increased T-DOC support for Citrix

Several of our customers utilize Citrix for one or more reasons such as increased security, lower maintenance and/or lower hardware requirements.

Until now T-DOC has only supported running on the Citrix platform in a rudimentary way, and some scenarios have not been supported at all.

With T-DOC version 17 we have made the required changes and T-DOC is now validated as “Citrix Ready”.

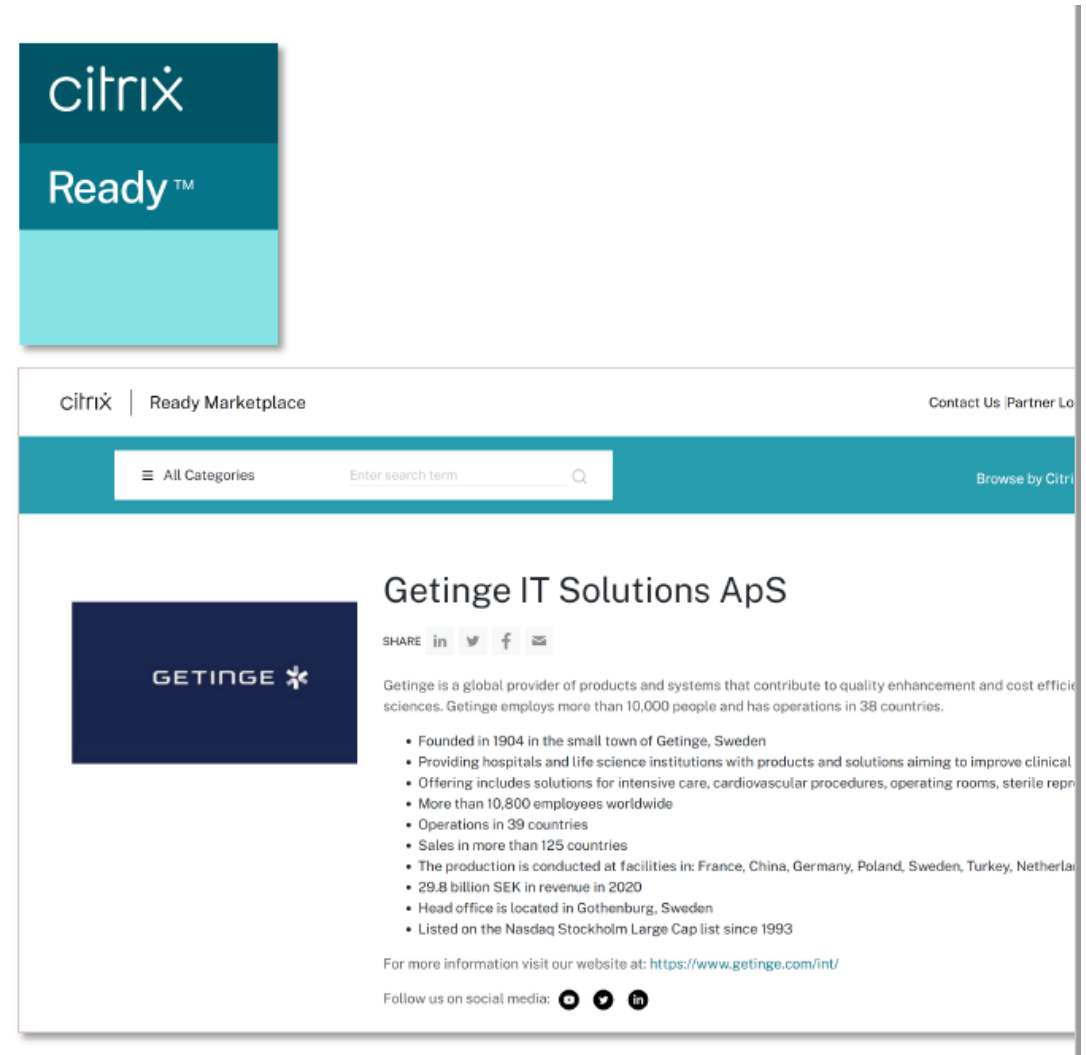

Multimedia Export\Import Jobs

- Export\Import all T-DOC Data

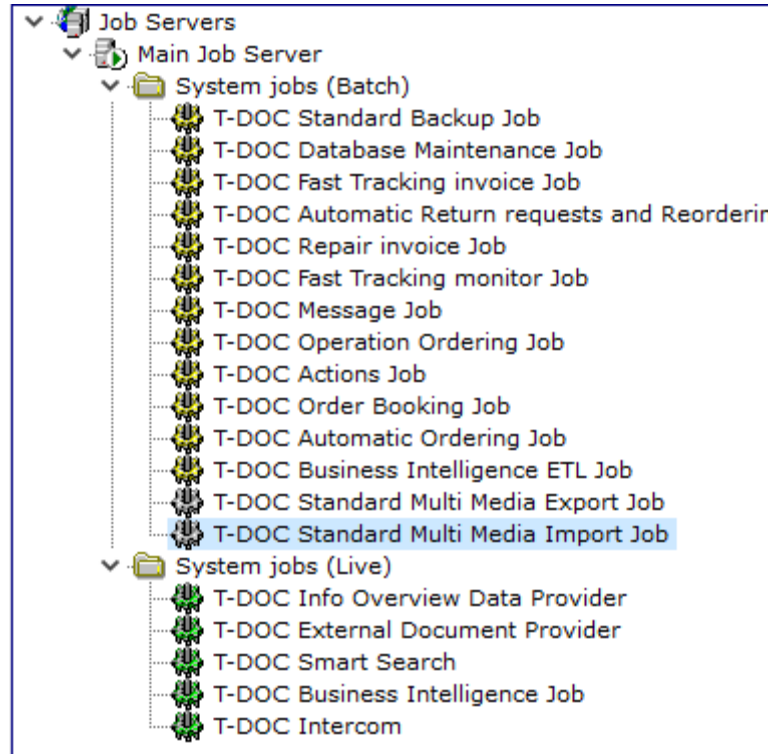

- The primary purpose for these jobs is to copy Items and their multimedia data from one T-DOC system to another T-DOC System.

Documentation

– Documentation

- **USR10018_02_US – What's New in T-DOC v16**
- **86413-T-DOC_version_17_Release**
- **This PowerPoint Presentation**

Thoughts, Questions, Ideas ???

GETINGE

PASSION FOR LIFE